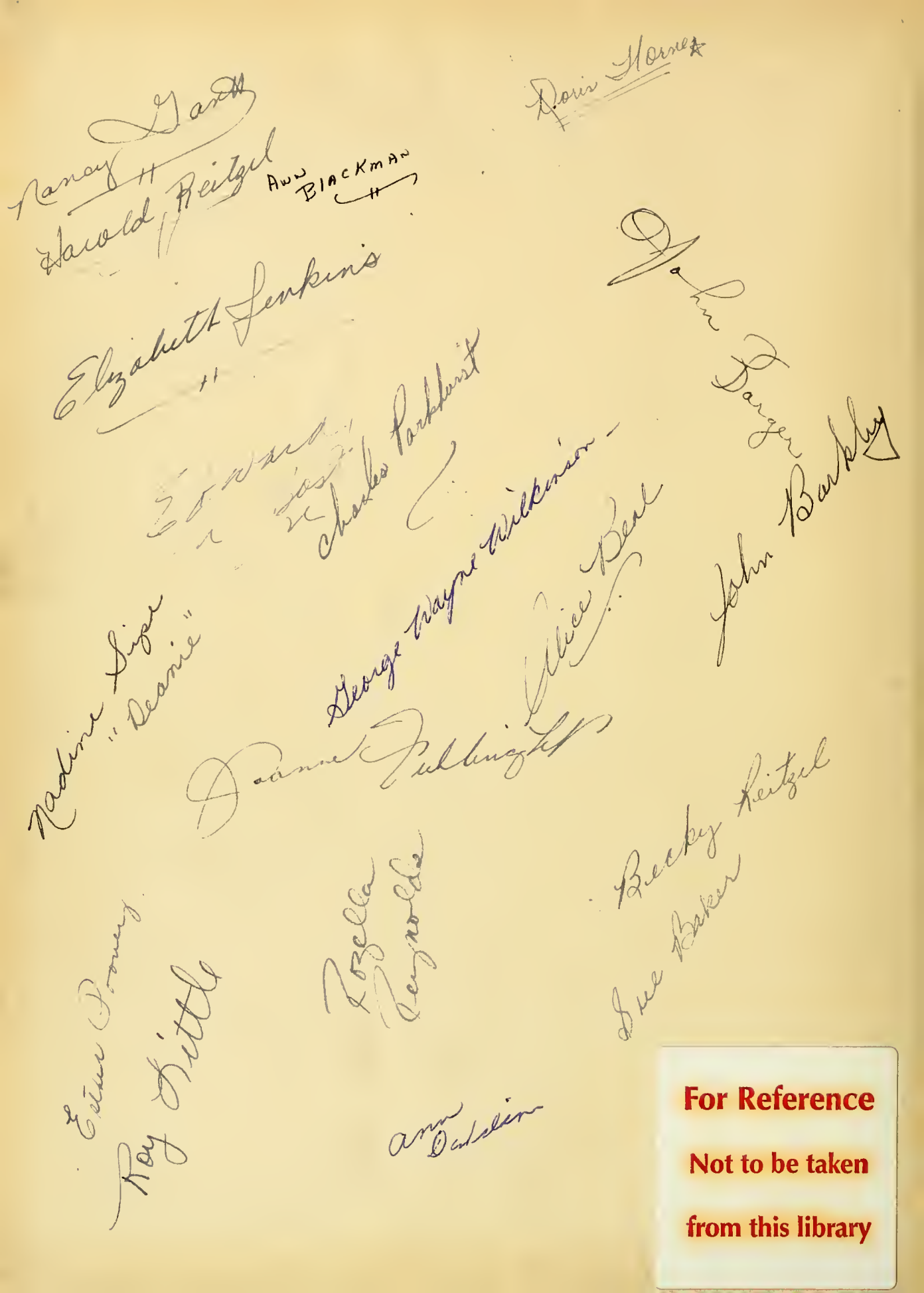

For Reference
Not to be taken
from this library

Thelma Hallar - 1949-'50 ANNE COCHRANE

Keith Moritz

"C" Larence
"C" Anrobert

Betty Lou Annas

Ruby Lee Epley

John Barkley

Catherine Drum

Shirley Alexander

Millie Deal

Doris Reitzel

Joyce Moritz

Millie Balick

Sammy Ward

Pauline Poovey

Daly Hunsucker

Marietta Parkhurst

Sue McAlee

Betty Jane Greene

Digitized by the Internet Archive
in 2012 with funding from
University of North Carolina at Chapel Hill

http://archive.org/details/cardinal1950newt

HICKORY PUBLIC LIBRARY
375 3RD STREET NE
HICKORY, NC 28601

THE *Cardinal* of 1950

Published by the Senior Class of

NEWTON-CONOVER HIGH SCHOOL

Newton, N. C.

FOREWORD

Inside the covers of this, the 1950 edition of the CARDINAL, is written and pictured the story of a high school year we shall never forget. We, the Seniors, hope that this publication of the CARDINAL will help you remember and cherish the good times, the lifelong friends, and the knowledge you have acquired this year. May all these things help all of us as we build our future.

DEDICATION

To Miss Wilma Morton, our friend and adviser, whose work helped to make this, the seventeenth volume of the Cardinal, possible, and whose quiet charm and magnetic personality we all admire, we, the Class of 1950, dedicate this volume of the Cardinal.

R. N. Gurley
Superintendent

R. L. Rhyne
Principal, Driving

ADMINISTRATION

FACULTY

Wilma Morton ..... *Mathematics*
Mary Catherine Shivers .. *English, Public Speaking*
Mrs. Catherine Covert ..... *English, Spanish*
Mrs. Charles Cline ..... *Social Science, Librarian*
Harry Lemon ..... *Physical Education, Coach*
Sara Gettys ..... *Physical Education, Biology, Coach*
Ralph Schuessler ..... *Latin, English*
Rosalie Covington ..... *French, English*
Yates Havnaer ..... *Science*
Mrs. Harold Cline ..... *Biology Mathematics*
Sara Ree Pyatt ..... *General Business, Civics*
Frances Williams ..... *Home Economics*
Catherine Long ..... *Commercial*
Robert Rhodes ..... *Band, Glee Club*
Willie Herman ..... *Secretary*
Earl Broome (not shown) .. *History, Assistant Coach*

BOOK I

Here's wishing you always the best of luck
Charles Edmonds

Classes

ARDINAL STAFF

Wilma Morton
Faculty Adviser

Sue McRee
Editor-in-Chief

Joan Dellinger
Assistant Editor

Norman Thornburg
Business Manager

Paul Walker
Advertising Manager

Frankie Herman
Assistant
Advertising Manager

Clyde Stearns
Assistant
Advertising Manager

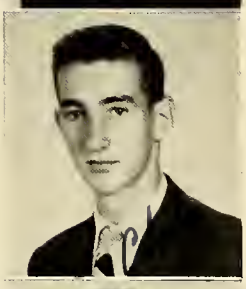

Pat Havnaer
Class Editor

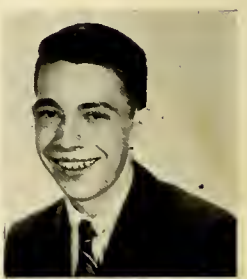

Ardis Miller
Feature Editor

Harold Reitzel
Sports Editor

Ouida McSwain
Circulation Manager

Sammy Ward
Circulation Manager

Eddie Stiles
Photography Editor

SENIOR CLASS

OFFICERS

JACK KINCAID ..... *President*

ALICE BEAL ..... *Vice-President*

NORMAN THORNBURG ..... *Secretary-Treasurer*

GLENDA TAYLOR ..... *Mascot*

SENIOR CLASS HISTORY

Is it 1950? It can't be. If we stop and think a bit, we realize it is 1950 and we are Seniors. How time has gone by since one hundred and four of us came to Newton-Conover High in September, 1946. We truly earned the name of green Freshmen by walking down the wrong side of the hall, going up the wrong stairs, and getting our classes mixed up. We chose Tommy Hurley as our class president that first year in high school.

As seventy-one of us returned the next fall, our sophomore year proved to be better. We didn't feel lost any more, we knew our way around and what to do. To prove it we elected Jack Kincaid president of the Sophomore Class.

In September of '49, seventy-two of us came back to school as jolly Juniors. What a year that proved to be! With Sue McRee as editor and a capable staff to help, the *Hi-Life,* our monthly school paper, was published. Under the leadership of our Junior Class President, Norman Thornburg, we presented in the spring of '49 the finest Junior-Senior Banquet Newton-Conover High has ever known, with a gypsy theme carried out to perfection.

Before we knew it we were Seniors. Again we chose Jack Kincaid as our class president. This, the seventeenth edition of the CARDINAL, is the fruit of the staff's work, under Editor Sue McRee's capable supervision. The final step is yet to come, when sixty-four of us will receive our diplomas on graduation day in June. Sixty-four, each going his own way, but never forgetting the things he learned when he was a member of the Class of '50 at N.-C. H. S.

JOAN DELLINGER, *Historian*

SENIORS

ROBERT FRANK ABERNETHY
"BOB"
"Help, Pie's got Roy!"

Basketball 1, 2, 3, 4; Football 2, 3; Baseball 3, 4; Commercial Club 4; Varsity Club 4; Science Club 4.

SHIRLEY GREENE ALEXANDER
"JOKER"
"Mighty large of you, friend."

Commercial Club 3, 4; Junior Tri-Hi-Y 3; Latin Club 2; Science Club 4; Most Carefree 4; Wittiest 4; Senior Tri-Hi-Y 4.

BETTY LOU ANNAS
"BO"
"I'm tellin' ya, that's the dying truth!"

Homecoming Queen Attendant 1; Sponsor Hickory Homecoming 1; St. Stephen's High School 2, 3; Homecoming Queen 4; Senior Store 4; Treasurer Driving Class 4; Friendliest 4; Best Looking 4.

SUE EVELYN BAKER
"SUE"
"I don't know."

French Club 3; Junior Tri-Hi-Y 3; Senior Tri-Hi-Y 4; Commercial Club 4; Senior Store 4.

JOHN FRANKLIN BARGER
"JOHN"
"Hey, Chrysanthemum!"

Hi-Y 2, 3, 4; Assistant Manager Football 3; Basketball 1, 2, 3; Sports Editor *Hi-Life* 3; Varsity Club 4; Science Club 3; Photography Club 4; Key Club 4; Baseball 1.

JOHN ROGERS BARKLEY
"BARKLEY"
"Bull"

Football 1, 2, 3, 4, Co-Captain 4; Basketball 1; Waiter Junior-Senior Banquet 2; *Hi-Life* Staff 3; Hi-Y 1, 2, 3; Spanish Club 3; Clee Club 4; Science Club 3, 4; Varsity Club 2, 3, 4, Vice-President 4; Key Club Secretary 4.

ALICE JOSEPHINE BEAL
"BILLIE"
"Wha Happen?"

Basketball 1, Captain Junior Varsity 2; Chief Junior Marshal 3; Treasurer Driving Class 3; Junior Tri-Hi-Y 3; Treasurer Spanish Club 3; *Hi-Life* Proofreader 3; Commercial Club 3, 4, President 4; Beta Club 3, Secretary 4; Vice-President Senior Class 4; Dramatics Club 4; Senior Tri-Hi-Y 4; Most Studious 4; Most Likely to Succeed 4.

BETTY JEAN BENFIELD
"CHOCOLATE"
"Gads!"

Clee Club 1, 2, 3, 4, Secretary-Treasurer 4; Spanish Club 3; Junior Tri-Hi-Y 3; Committees Junior-Senior Banquet 3; Beta Club 3, 4; Literary Editor *Hi-Life* 3; Senior Tri-Hi-Y Devotion Committee 4; Assistant Librarian 4; Commercial Club 4; Dramatics Club 3, President 4; Student Council 4.

SENIORS

WALTER FREDERICK BIGGERS, JR.
"FRED"
"Gad!"

Walter Junior-Senior Banquet 3; Football 2, 3, 4; Hi-Y 3, 4; Committee Junior-Senior Banquet 3; Varsity Club 4; Science Club 4.

MARY ANN BLACKMAN
"ANNIE"
"Hey, Hon!"

Glee Club 1; Junior Tri-Hi-Y 3; French Club 3; Commercial Club 4; Health Council 4.

MILDRED JOAN BOLICK
"MILLIE"
"There goes a Pontiac!"

Committee Junior-Senior Banquet 3; Junior Tri-Hi-Y 3; Senior Tri-Hi-Y 4; Commercial Club 4.

WILLIAM EDWARD BOST
"ED"
"What a bunch!"

Hi-Y 1, 2, 3; Manager Football 2; Latin Club 2; Varsity Club 2, 3, 4; Committees Junior-Senior Banquet 3; Science Club 3, 4; Spanish Club 3, 4.

DOROTHY CAROLYN BRADY
"DOT"
"How about that?"

French Club 2; Junior Tri-Hi-Y 3; Senior Tri-Hi-Y 4; Commercial Club Secretary-Treasurer 4; Senior Store 4.

BETTY CATHERINE BROWN
"BETSIE"
"Well, forevermore!"

Basketball 1, 2, 3, 4; Glee Club 2; Junior Tri-Hi-Y 3; Reporter Senior Tri-Hi-Y 4; Beta Club 3, 4; French Club 3; Junior-Senior Committees 3; Sports Editor *Hi-Life* 3; Monogram Club 3; Science Club 4; Varsity Club 4; Assistant Librarian 4.

CLARENCE WILLIAM CANROBERT, JR.
"C. C."
"Dee Didly Dadburned!"

Football 1, 2, 3, 4; Basketball 2, 3, 4; Baseball 1, 2; Class Vice-President 3; Committee Junior-Senior Banquet 3, Waiter 2; Red Cross Convention 3, Chairman; Council 4; Assistant Editor *Hi-Life* Staff 3; Latin Club 2, Vice-President 3; Science Club 3, 4; Hi-Y 3, Vice-President 4; Beta Club 3, 4; Key Club 4; Varsity Club 2, 3, Treasurer 4; Student Council 1, 4.

PEGGY LUCILLE CRESIMORE
"PEG"
"Well, how about that?"

Latin Club 2; Junior Tri-Hi-Y 3; Junior Marshal 3; Band 1, 2, 3, 4; Senior Tri-Hi-Y 4; Commercial Club 4; Science Club 4.

SENIORS

Anna Belle Davidson

"Archie"

"I'm going to murder you!"

Colegio Buenavista 1, 2, 3; Commercial Club 4; Glee Club 4; Tri-Hi-Y 4; Assistant Librarian 4; Senior Store 4; Debating Team 4.

Mildred Ann Deal

"Millie"

"Oh, my heavens!"

Basketball 1, 2, 3, 4, Captain 2, Co-Captain 3; Varsity Club 1, 2, 3, 4, All Tournament 2; Secretary-Treasurer Junior Tri-Hi-Y 3; Senior Tri-Hi-Y 4; Beta Club 3, 4; Glee Club 4; Most Athletic 4.

Betty Joan Dellinger

"Bow Wow"

"I'll meet you at the church, Pat."

Basketball 1, 2, 3, 4; Secretary-Treasurer Monogram Club 3; Secretary Varsity Club 4; Latin Club 2, Reporter 3; Beta Club 3, 4; Vice-President Junior Tri-Hi-Y 3; Senior Tri-Hi-Y 4; Debaters Team 3; Dramatics Club 3; Chief Printer *Hi-Life* 3; Junior Marshal 3; Committees Junior-Senior Banquet 3; Science Club Vice-President 4; Assistant Editor Cardinal 4; Class Historian 4; Best All Round 4; Senior Store 4; Author Senior Class Song 4.

Mary Catherine Drum

"Catchie"

"Good night!"

May Queen Attendant 1; Hat Check Girl Junior-Senior Banquet 2, Committee 3; Who's Who Reporter *Hi-Life* 3; French Club 3; Beta Club 3, 4; Junior Tri-Hi-Y 3; Senior Tri-Hi-Y 4; Glee Club Reporter 4; Homecoming Sponsor 2, 3, 4.

Ruby Lee Epley

"Ruby"

"Don't be funny."

Junior Tri-Hi-Y 3; Spanish Club 3; Reporter Home Economics Club 4.

Freddie Joanne Fulbright

"Blondie"

"Really?"

Glee Club 2; Spanish Club 3, 4; Dramatics Club 3, Secretary-Treasurer 4; Senior Tri-Hi-Y 4; Commercial Club 4.

Nancy Ann Gantt

"Gantt"

"Do you really think they mean it?"

Band 1, 2, 3, Vice-President 4; Basketball 1, 2, 3, 4; Assistant Librarian 3; Spanish Club 3; Junior Tri-Hi-Y 3; Senior Tri-Hi-Y 4; Commercial Club 3, Vice-President 4; Dramatics Club 4; Sponsor Lenoir Homecoming 3; Alumni Editor *Hi-Life* 3; Committee Junior-Senior Banquet 3; Varsity Club 4.

Patricia Renee Havnaer

"Pat"

"Laaw no!"

Homecoming Queen Attendant 2; Hat-Check Girl Junior-Senior Banquet 2, Committee 3; French Club 3; President Junior Tri-Hi-Y 3; Beta Club 3, Treasurer 4; General Reporter *Hi-Life* 3; Junior Marshal 3; American Legion Auxiliary Representative Girls' State 3; Class Editor Cardinal 4; Chaplain Senior Tri-Hi-Y 4; Homecoming Sponsor 4; Glee Club 4; Most Sincere 4.

SENIORS

Frances Marie Herman
"Frances"
"Oh, my gosh!"

Junior Tri-Hi-Y 3; Home Economics Club 4.

Frankie Marie Herman
"Frankie"
"More fun!"

St. Stephen's Lutheran Day School 1; Glee Club 2; Class Vice-President 3; Secretary-Treasurer Science Club 3; Junior Tri-Hi-Y 3; Exchange Editor *Hi-Life* 3; Junior-Senior Banquet Committee 3; Junior Marsbal 3; Beta Club 3, 4, Program Chairman 4; Secretary-Treasurer Spanish Club 3, Program 4; President Senior Tri-Hi-Y 4; Assistant Advertising Manager Cardinal Staff 4; Student Council 4; Sponsor for Homecoming 4; Testator 4.

Thelma Carolyn Hollar
"Tama"
"I wanta drive."

Glee Club 1; Junior Tri-Hi-Y 3; Committee Junior-Senior Banquet 3; Commercial Club 4.

Doris Evelyn Horne
"Peggy"
"For crying out loud."

Band 1, 2, 3, 4; Glee Club 1; Latin Club 2; Spanish Club 3, 4; Committees Junior-Senior Banquet 3; Junior Tri-Hi-Y 3; Senior Tri-Hi-Y 4; Science Club 4; Assistant Librarian 4; Chapel Editor *Hi-Life* 3; Debating Team 3, 4.

Lewis Dale Hunsucker
"Louie"

Photography Club 4; Science Club 4.

Elizabeth Cornelia Jenkins
"Libba"
"Let's go, Mab."

Band 2, 3, 4; Junior Tri-Hi-Y 3.

Jack Barton Kincaid
"J. B."
"I ain't proud."

Football 3, 4; Varsity Club 1, 2, 3, 4; Student Council 2, 4; Class President 2, 4; Key Club President 4; Commercial Club 4; Hi-Y 2, 3, 4; Band 1, 3; Waiter Junior-Senior Banquet 2; Wittiest 4.

Hoyt Lewis
"Fireball"
"Pop, can I have the car?"

New Hanover High 1, 2; Varsity Club 3, 4; Baseball 3, 4; Best Looking 4.

Best of luck to a swell girl
Roy Little

SENIORS

Roy Bradford Little
"Speed"
"Aw, baloney!"

Startown High 1, 2; Basketball 2, 3, 4; 4-H Club 1, 2; Commercial Club 4.

Sue Betty McRee
"Sue"
"I mean really."

Basketball 1, 2, 3, 4; Class Secretary-Treasurer 1, 3; Junior Marshal 3; Junior Tri-Hi-Y 3; Representative Girls' State 3; Latin Club President 2; Spanish Club 3, 4, Vice-President 3; Editor-in-Chief *Hi-Life* 3; Senior Tri-Hi-Y 4; Committee Junior-Senior Banquet 3; Beta Club 3, 4; Student Council 3, 4; Sponsor for Homecoming 4; Science Club 4, Editor-in-Chief Cardinal 4; Most Influential 4.

Ouida Smyre McSwain
"Tubby"
"Oh, she makes me so mad!"

Latin Club 2; Circulation Manager *Hi-Life* 3; Junior Tri-Hi-Y 3; Committee Junior-Senior Banquet 3; Beta Club 3, 4; Science Club 3; Spanish Club 3, 4, President 3; Glee Club 4; Varsity Club 4; Senior Tri-Hi-Y 4; Basketball 1, 2, 3, 4; Lunchroom Worker 4; Circulation Manager Cardinal Staff 4.

Ardis Marilyn Miller
"Ardis"
"Beats me!"

Basketball 1, 3, 4; Class Vice-President 2; Latin Club 2, President 3; Debaters Club 3; Junior Tri-Hi-Y Reporter 3; Assistant Circulation Manager *Hi-Life* 3; Junior Marshal 3; Committees Junior-Senior Banquet 3; Beta Club 3, 4; Lunchroom Worker 3, 4; Science Club 3, 4, Reporter 4; Cheerleader 3, 4, Co-Chief 4; Senior Tri-Hi-Y Secretary-Treasurer 4; Feature Editor Cardinal 4; Class Prophet 4; Most Conscientious 4.

Dorcas Leonore Moose
"Dorcas"
"What do you want me to do, cry?"

Band 1, 2, 3; Glee Club 4; Basketball 1, 2, Assistant Manager 3, Manager 4; Dramatics Club 3; Business Manager and Reporter 4; Commercial Club 4; Junior Tri-Hi-Y 3; Senior Tri-Hi-Y 4; French Club 4.

Never wish
I had ended
the good things
in life
and
Good luck
Joyce

Joyce Marine Moretz
Joyce
"Gosh!"

Junior Tri-Hi-Y 3; Secretary-Treasurer Home Economics Club 4.

Keith Darden Moretz
"Darden"
"Who's Sara Alice?"

Hi-Y 1, 2, 3, 4; Basketball 1; Baseball 4; Beta Club 3, 4; Key Club 4; Dramatics Club 4; Science Club 3, 4; Waiter Junior Senior Banquet 2; Committees Junior-Senior Banquet 3; Commercial Club 4; Assistant Printer *Hi-Life* 3; Assistant Librarian 3; Latin Club 3; Glee Club President 4; Biggest Flirt 4; Senior Store 4.

Best of luck
to a swell girl
Charles Parkhurst

Charles Monroe Parkhurst
"Choo Choo"
"Anybody seen John?"

Photography Club 4; Hi-Y 4.

SENIORS

MARIETTA PARKHURST
"MERITA"
French Club 3; Tri-Hi-Y 3; Commercial Club 4.

DORIS LEE REITZEL
"SHORTY"
"He is the best looking man I ever saw."
Junior Tri-Hi-Y 3; French Club 3; Senior Tri-Hi-Y 4; Commercial Club 4.

MABEL ANN PENDLETON
"IRMA"
"Oh, he's walking!"
Latin Club 2; Spanish Club 3, 4; Junior Tri-Hi-Y 3; Senior Tri-Hi-Y 4; Most Popular 4; Cutest 4; Homecoming Attendant 3; Princess in Carolina's Christmas Festival 4; Homecoming Sponsor 2, 3; Committee Junior-Senior Banquet 3.

HAROLD EDWARD REITZEL
"PERRY"
"Don't let it worry you."
Football 2, 3, 4, Captain 4; Basketball 2, 3, 4; Baseball 1, 2, 3, 4; Varsity Club 2, 3, 4, President 4; Student Council 4; CARDINAL Staff 4; Most Athletic 4; Waiter Junior-Senior Banquet 2.

ESTHER ADELIA POOVEY
"EASTER"
"I don't care."
Junior Tri-Hi-Y 3; Commercial Club 3, Reporter 4; Committees Junior-Senior Banquet 3; Ticket Girl 4; Glee Club 4.

REBECCA ELIZABETH REITZEL
"BECKY"
"Heavens, I don't know."
Junior Tri-Hi-Y 3; Senior Tri-Hi-Y 4; French Club 3; Commercial Club 4.

HELEN PAULINE POOVEY
"POLLY"
"Let's ride by the Shell Place!"
Junior Homecoming Sponsor 1; Junior Tri-Hi-Y 3; Commence Junior-Senior Banquet 3; Glee Club 4; Sergeant-at-Arms of Senior Tri-Hi-Y 4; Biggest Flirt 4.

ROZELLA LONG REYNOLDS
"ROZIE"
".....more than anything else."
Lunchroom Helper 1, 2, 3, 4; Latin Club 2; Glee Club 1, 2, Secretary-Treasurer 3, Vice-President 4; Junior Tri-Hi-Y 3; Dramatics Club 3, Vice-President 4; Beta Club 3, 4; Birthday Editor *Hi-Life* Staff 3; Committee Junior-Senior Banquet 3; Assistant Librarian 4; Vice-President Senior Tri-Hi-Y 4; Basketball Junior Varsity 1, 2; Commercial Club 4.

SENIORS

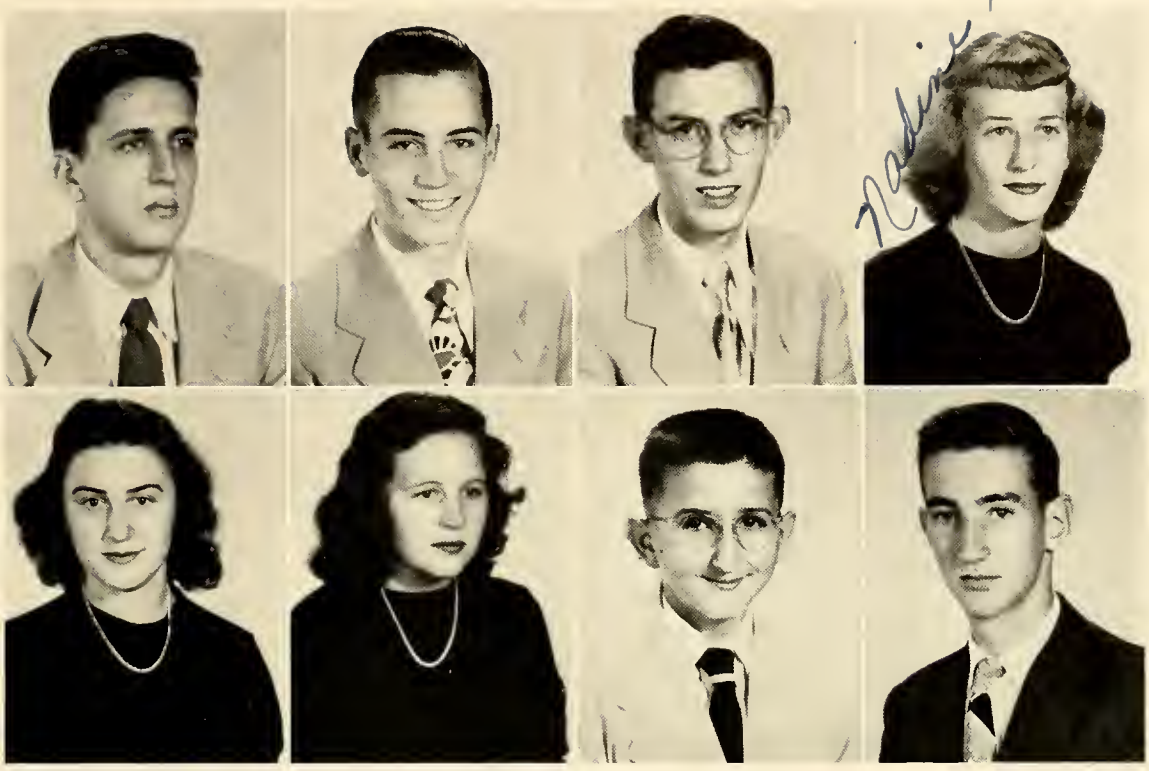

Forrest Franklin Schrum, Jr.
"Frank"
"That's terrible."

Basketball 1, 2, 3, 4; Football 2, 3, 4; Beta Club 3, 4, President 4; Student Council 1, 2, 3, 4, President 4; Science Club 3, 4; French Club 3; Head Waiter Junior-Senior Banquet 2; Key Club Treasurer 4; Varsity Club 4; Most Influential 4; Best All-Round 4; Most Likely to Succeed 4.

Charles Ernest Sigmon
"Sig"
"Cut it, Doc!"

Band 1, 2, 3, 4, Drum Major 4; Committee Junior-Senior Banquet 3; Hi-Y 1, 2, 3, 4.

Russell Grady Sigmon, Jr.
"Muscles"
"Huh? What? Who? Where?"

Latin Club 3; Science Club 3, 4; Hi-Y 3, 4; Photography Club Secretary 4; Clee Club 4; Key Club 4; Committee Junior-Senior Banquet 3; Most Conscientious 4.

Lois Nadine Sipe
"Deanie"
"Oh, my goodness!"

Committee Junior-Senior Banquet 3; Junior Tri-Hi-Y 3; Senior Tri-Hi-Y 4; Commercial Club 4; French Club 3; Secretary Driving Class 4.

Ruth M. Smith
"Blushy"
"Good grief!"

Junior Tri-Hi-Y 3; Clee Club 4.

Betty Jo Smyre

Richard Spera

Clyde Casey Stearns
"Casey"
"Yeah, tell us all about it."

Varsity Club 4; Hi-Y 3, 4; Latin Club 3; Key Club 4; Science Club 3, Secretary 4; Clee Club 4; Health Council 3; Football 4; Business Manager *Hi-Life* Staff 3; Assistant Advertising Manager Cardinal Staff 4; Most Sincere 4; Waiter Junior-Senior Banquet 2, Committee 3.

SENIORS

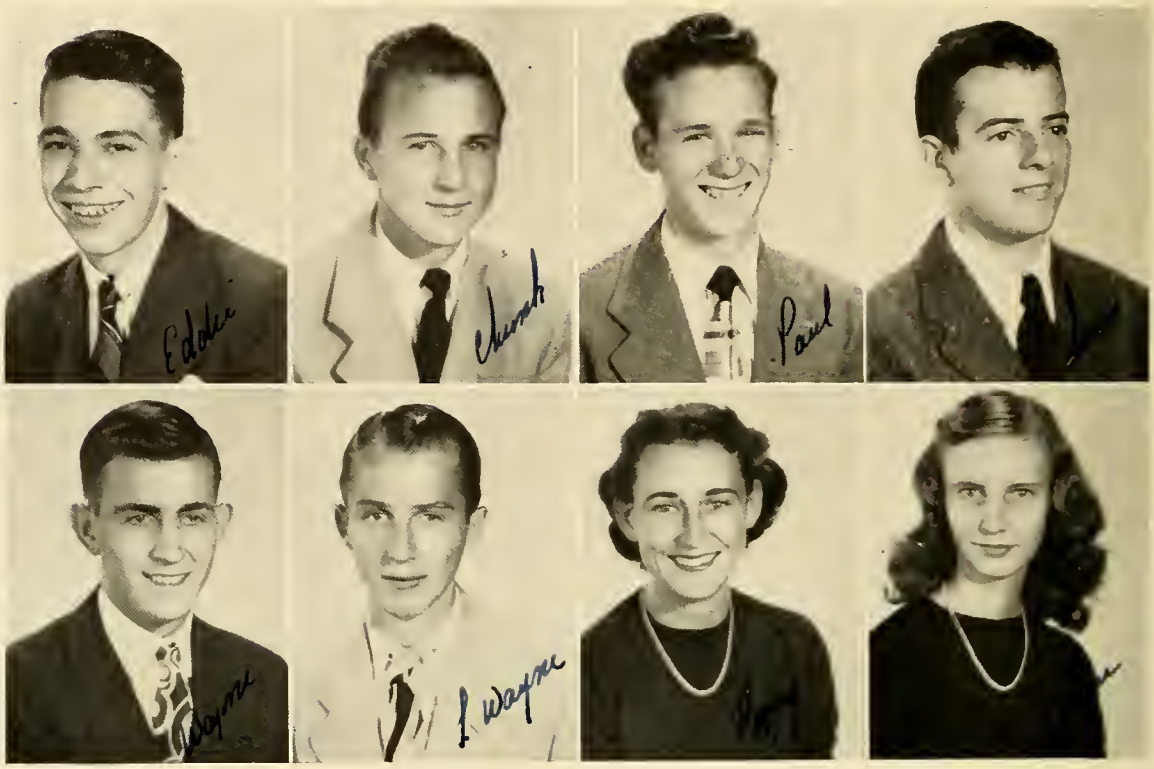

Eddie Philips Stiles
"Little Ed"
"I insist I'm right."

Band 1; Debating Team 1, 2, 3, 4, Secretary 3, President 4; Latin Club 2, 3; Dramatics Club 4; Commercial Club 4; Key Club 4; Hi-Y 4; Assistant Librarian 4; Science Club 4; Vice-President Photography Club 4; Senior Store 4; Most Studious 4; Photography Editor Cardinal Staff 4.

Lewis Norman Thornburg
"Chunk"

Waiter Junior-Senior Banquet 2; Class President 3; French Club 3; Secretary-Treasurer Class 4; Science Club 4; Hi-Y 4; Vice-President Key Club 4; Most Popular 4; Cutest 4; Student Council 3; Business Manager Cardinal Staff 4, Sports-writer 4.

Paul Morgan Walker
"Pea-Head"
"I don't see why."

Forest City High School 1; Hi-Y 3, 4; Debating Club 2, 3; *Hi-Life* Staff 3; Committee Junior Senior Banquet 3; Science Club 4; Photography Club 4; Cardinal Staff 4; Assistant Librarian 4; Most Carefree 4; Waiter Junior-Senior Banquet 2; Spanish Club 3; Key Club 4.

Sammy Wilson Ward
"Baldy"
"Is that right?"

Midget Football 1; Cheerleader 1, 2, 3, 4, Chief 4; Waiter Junior-Senior Banquet 2; Science Club 3, 4; Beta Club 3, 4, Vice-President 4; Assistant Business Manager *Hi-Life* 3; Football 3; Spanish Club 4; Commercial Club 4; Student Council 4; Cardinal Staff 4; Friendliest 4; Committee Junior-Senior Banquet 3; Baseball 4.

George Wayne Wilkinson
"G Wayne"
"Aw, heck!"

Hi-Y 2, 3, 4; Commercial Club 3, 4; Dramatics Club 4; Key Club 4; Senior Store 4; Health Representative 4.

Wayne William Wilkinson
"Little Wayne"
"Aw, shoot fire ration!"

Baseball 1, 2, 3, 4; Basketball 2, 3, 4; Manager Football 2, 3; Waiter Junior-Senior Banquet 2, Committee 3; Varsity Club 2, 3, 4.

Peggy Anne Williams
"Peggy"
"Let's hurry home!"

Junior Tri-Hi-Y 3; Senior Tri-Hi-Y 4; Beta Club 3, 4; Commercial Club 4; Committee Junior Senior Banquet 3; Health Representative 3.

Sybil Jolene Yancey
"Joe"
"I'll just be dad-gummed!"

Spanish Club 3, 4; Science Club 3, 4; Senior Tri-Hi-Y 4.

SENIOR CLASS SONG

By Joan Dellinger

(Tune of "You're Breaking My Heart")

The years have gone by since we entered
The doors of old N.-C. H. S.
We wandered down halls like green Freshmen,
As Sophomores school wasn't so grim.
As Juniors, we felt quite important;
Our life, it was filled to the brim.
As Seniors, we soon will be leaving
To face life with all of its whims.
So wish us joy when life gets rough,
We'll need some help when the going gets tough,
We'll miss the dear old school and
All it stands for,
After our graduation day.

SENIOR CLASS PROPHECY

"Quiet, please," said the announcer to the audience. "We're on the air."

And then he said into the microphone, "Cresimore's No-Crease Bubble Gum Manufacturers is on the air! Your announcer is Keith Moretz, bringing you the first in a series of amazing programs, brought to you by Peggy Cresimore, owner of Cresimore's No-Crease Bubble Gum with factories in Glasgow, Paris, Berlin, Tokyo, and Washington, besides our many North Carolina plants. Our chewing gum which comes in various colors, sizes, and shapes not only provides nourishment and vitamins but also brings pleasure to the many people who chew it.

"And now we take great pleasure in bringing to you Miss Frankie Herman and her orchestra, 'The Newconians,' playing several selections which were written especially for this show by Joan Dellinger and Pat Havnaer and featuring Eddie Stiles and his 'Crying Clarinet.' Other numbers will be given by Betty Benfield, the North Carolina Nightingale; Jack Kincaid, the Dreamy Drummer; and Richard Spera, the Tuneful Trumpeter."

As the orchestra played, I thought of how fortunate I was in securing a ticket for this wonderful new show. Then I looked over the beautiful studio. It is one of many owned by S-B-S (Schrum Broadcasting System) which was built by the great financier, Frank Schrum. In charge of the enormous control room I saw two figures who looked familiar—is it, why yes it is—Fred Biggers and John Barger, the famous radio engineer team. Ed Bost and Charles Parkhurst furnished the sound effects.

The announcer interrupted my train of thoughts to announce, "We are honored to have with us tonight Miss Mabel Ann Pendleton, pianist with the New York Philharmonic Orchestra. She will play selections from the opera 'Canton' by Nadine Sipe."

After Miss Pendleton's encore, the announcer again appeared with four of Broadway's most famous celebrities—"And now, good friends, you have all seen or heard of the new melodrama, 'Day Dreams at Night,' co-starring Betty Lou Annas, Roy Little, Pauline Poovey, and Charles Sigmon. I take great pleasure in presenting to you these stars, doing a sketch from the play."

After the performance of the stars, the clacking of a telegraph key introduced Norman "Chunk" Thornburg, my favorite sports commentator.

"Flash! Chicago—The football season was brought to a thrilling close by the spectacular game between the Chicago Hyenas and the Sacramento Lions. In the spotlight for the Hyenas was Harold Reitzel who put across five of the six touchdowns. Outstanding Lions were Clarence Canrobert and Dale Hunsucker. The final score was—Hyenas, 39, Lions, 20. The Lions' Coach, Paul 'Pea Head' Walker, was quoted as saying, 'You laughed at us this year, but next year we Lions will really roar!'

"Newton, North Carolina—Well, my home town has finally made the news. The Newton-Conover High School Red Devilettes have shown such promise for this year's basketball season that their coach, Nancy Gantt, was interviewed by Betty Brown, reporter for the New York Starr. Miss Gantt said (quote), 'Gah-denia!' (unquote).

"Kokomo, Indiana—The Kokomo Krunchers, that famous pro basketball team, started the season with a bang last night by beating the Toronto Tornadoes 46-6. Bob Abernethy, captain of the Krunchers, suffered a knee injury, but he was quoted as saying, 'I'll play next week, knee or no knee!'

"Jacksonville, Florida—Sue McRee and Ouida McSwain, owners of the New York Bobby Socks, have just notified me that they have succeeded in buying Hoyt Lewis, the American League's leading pitcher, from Ann Davidson, owner of the Brooklyn Fleetfoots. The Bobby Socks, an A-1 baseball team, is in training in Florida.

"Thank you and good night."

"And now," started the anouncer, "we bring to you statements from people who use our product—Russell Sigmon, king of American bubble blowers, says (quote), 'For bigger and better bubbles I use Cresimore's No-Crease Bubble Gum. Besides bringing me much pleasure I find that it strengthens my rippling jaw muscles.' (unquote).

"Miss Doris Reitzel, fashion designer for the famous House of Moretz, owned and operated by Joyce Moretz, exclaims (quote), 'Your bubble gum will always be my favorite! I find that your number three size comes in handy as a pincushion.' (unquote)."

After the commercial Mr. Moretz introduced Mary Catherine Drum with "Advice to Homemakers."

"Thank you, Keith, for that lovely introduction. And now here comes Peggy Williams, my able assistant, with the mail bag. Ah, yes. My first letter is from Mrs. Du Pont Du Pont (Rebecca Reitzel), who wishes to know how to get rid of red hair. Well, my dear, I know no better way than this. Cut it, cut it.

"Miss Joanne Fulbright wishes to know the best way to wash Buicks. Miss Fulbright, if you will write to my manager, G. Wayne Wilkinson, he will be glad to send you the booklet 'Best Baths for Buicks' by Betty Jo Smyre.

"That's all the time I have, folks, so toodle-oo until next week."

"Next on our program," said the announcer, "is a solo, 'Clarinet Rhapsody in B Flat' by Dorcas Moose, played by Elizabeth Jenkins on her mellow clarinet. She will be accompanied at the piano by Doris Horne."

After much applause Miss Jenkins and her accompanist left the stage. Then a young man strolled onto the stage. He needed no introduction for everyone knew Sammy Ward, the world's best-loved comedian.

"I haven't much time left," said Mr. Ward, after he had told a few jokes, "but while I'm here I'd like to introduce to you Mr. John Barkley, the Duninger of the Carolinas."

"Thank you, Sammy. And now I should like to have the co-operation of the audience. Please remain quiet. Thank you. Now if the lady in the second row—the one in the red hat—will please concentrate on something I will read her mind. Madame, I see that you had an appointment with a Doctor Clyde Stearns which you broke in order to attend this program with two friends, a Miss Ann Blackman and a Miss Millie Bolick. I also see that your name is Frances Herman. Is that correct, Miss Herman?"

From the young lady sitting next to me came this timid answer, "Yes, sir, it is."

At that the audidence went wild. The announcer then reappeared and said, "Thank you very much, Mr. Barkley. Next on our program is the Deal Kindergarten Choir under the direction of Millie Deal and Rozella Reynolds.

"Thank you very much indeed. I'm sure we all enjoyed that.

"Ladies and gentlemen, did you know that a recent Bubble Gum Survey showed that six out of every ten bubble gum chewers chew Cresimore's No-Crease Bubble Gum? In a census these people put down their votes for our bubble gum. Misses Sue Evelyn Baker, Alice Beal, and Ruby Lee Epley, famous career women; Mrs. Dule Upride (Thelma Hollar), young society matron; and Miss Ruth Smith, top model for the Jolene Yancey Model Agency. This list shows that people in every walk of life chew our bubble gum.

"Well, folks, that's just about all for tonight, but be sure to be with us next week when we'll have as our guests Shirley Alexander, Hollywood's beloved columnist; Dot Brady, world champion speed typist; Wayne W. Wilkinson, news commentator; and Ether Poovey, the artist who has achieved world-wide fame with her painting of the Duchess of Norchester (Marietta Parkhurst). Be sure to listen next week same time, same station! That's all, folks!"

Yes, that's all and that's enough!

ARDIS MILLER

Betty Lou Annas — Hoyt Lewis
Best Looking

Betty Lou Annas — Sammy Ward
Friendliest

Shirley Alexander — Paul Walker
Most Carefree

Ardis Miller — Russell Sigmon
Most Conscientious

Patricia Havnaer — Clyde Stearns
Most Sincere

Mabel Ann Pendleton
Norman Thornburg
Most Popular

Mabel Ann Pendleton
Norman Thornburg
Cutest

SENIOR

JOAN DELLINGER — FRANK SCHRUM
Best All Round

MILLIE DEAL — HAROLD REITZEL
Most Athletic

SHIRLEY ALEXANDER — JACK KINCAID
Wittiest

ALICE BEAL — EDDIE STILES
Most Studious

SUE MCREE — FRANK SCHRUM
Most Influential

PAULINE POOVEY — KEITH MORETZ
Biggest Flirt

ALICE BEAL — FRANK SCHRUM
Most Likely to Succeed

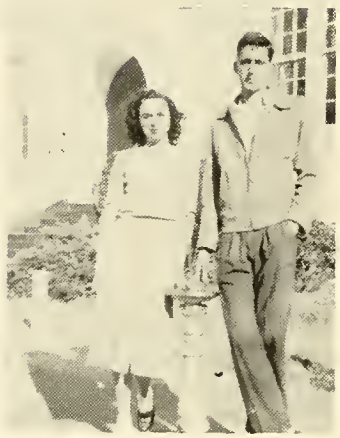

SUPERLATIVES

LAST WILL AND TESTAMENT

We, the Senior Class of '50, being of sound body and mind, do declare that after our departure from this school our possessions and talents should be distributed as published in this our last will and testament.

ARTICLE I

We do will and bequeath to the school board, the principal, and the faculty our deepest gratitude for the understanding, patience, and guidance they have given us through our high school days.

We do will and bequeath to the Juniors our annual, our store, our play, and our privileges.

We do will and bequeath to the Sophomores our dignity and the right to instruct the Freshmen in the ways of the school.

We do will and bequeath to the Freshmen four happy years full of green mistakes, corny jokes, and hard work.

ARTICLE II

I, Bobby Abernethy, do will to Delford Yount a good second hand brain.

I, Shirley Alexander, do will to Freida Setzer all my jokes.

I, Betty Lou Annas, do hereby will and bequeath to Joyce Herman my love for St. Stephen's in hopes that it will land her a diamond the way it did me.

I, Sue Baker, will my love for driving to Gaye Wilkinson.

I, John Barger, do will my love for driving to Grady Hamrick.

I, John Barkley, do will and bequeath to Bob Knott my ability to make those one handed catches from Right End.

I, Alice Beal, do hereby will and bequeath to Mary Burgess my love for men and hope she will be more successful with them than I have been.

I, Betty Benfield, do hereby will and bequeath my "bashfulness and great horror of men" to my sister, Peggy Benfield.

I, Fred Biggers, do will and bequeath my speed and ability to learn English to Glenn Shook.

I, Ann Blackman, do will and bequeath to Jimmy my ability to get my bookkeeping.

I, Millie Bolick, do will and bequeath my love for Pontiacs to Peggy Jones and Retha Moser.

I, Ed. Bost, do will my seat in public speaking to anyone who can hold it down.

I, Dorothy Brady, will my love of English to "Teeny" Thornburg.

I, Betty Brown, do will and bequeath my short hair and basketball ability to whoever wants them.

I, Clarence Canrobert, will and bequeath my ability to endure sprints to "Fireball."

I, Peggy Cresimore, do will my love for Mooresville to Rose Drum.

I, Anna Belle Davidson, do hereby will and bequeath my senior privileges to Yvonne Trouille.

I, Millie Deal, do will my athletic ability to Marolyn Herman.

I, Joan Dellinger, do will and bequeath to Jane Campbell and Shirley Watts my ability to keep a clean locker during basketball season.

I, Mary Catherine Drum, will to Betty Gibson my love for engagement rings.

I, Ruby Lee Epley, do hereby will to Ramona Hass my love for going steady.

I, Joanne Fulbright, do hereby will my energy spent worrying over tests to Kenneth Hunsucker.

I, Nancy Gantt, do will and bequeath to Mathilda Zimtbaum my basketball suit, hoping she will enjoy warming the bench as much as I did.

I, Patricia Havnaer, do will and bequeath my ability to sing solos to Margie Setzer.

I, Frances Herman, do hereby will to Yvonne Trouille my ability to flirt.

I, Frankie Herman, do hereby will and bequeath to Pat Bowman my standing room on the dear old school bus.

I, Thelma Carolyn Hollar, do hereby will and bequeath to Martha Christopher, my cheery laugh, providing she uses it to its best advantage.

I, Doris Horne, do will and bequeath my special "privilege" of reading library books in Mrs. Covert's classes to Bobby Yount, if he can get by with it.

I, Dale Hunsucker, will and bequeath my love for Maiden to Henry Revels.

I, Elizabeth Jenkins, do will to Monteen Jones my love for band and first clarinet seat, and to my brother Lewis my love for school.

I, Jack Kincaid, do not will a thing to anyone, because I figure I'll need it all myself.

I, Hoyt Lewis, do hereby will and bequeath my curve ball to Johnny Williams, who can use it.

I, Roy Little, do will my English book to Delford Yount.

I, Sue McRee, do hereby will and bequeath my love for alumni to Carolyn Mitchem.

I, Ouida McSwain, do will and bequeath my senior privileges to my brother, Buddy, who may some day be able to use them.

I, Ardis Miller, do hereby will and bequeath to Judy Harrison the sore throats and hoarseness I got from leading cheers at the football games.

I, Dorcas Moose, do will and bequeath my love for English under Miss Shivers to Joanne Setzer.

I, Joyce Maxine Moretz, do hereby will to Bettie Power my seat in 6th period English class.

I, Keith Moretz, do will my flirting technique to Harley Bowman, because he needs a new one.

I, Charles Parkhurst, do hereby will my ability to tie a necktie to Henry Revels.

I, Marietta Parkhurst, do will my love for English to Doris Yancey.

I, Mabel Ann Pendleton, do will and bequeath to Leona Wilkie my course on "How Not to Flirt" in ten easy lessons and one hard one.

I, Esther Poovey, do hereby will and bequeath to Carolyn Sigmon and Peggy Grigg my seat in the back of the school bus.

I, Pauline Poovey, do hereby will and bequeath my love for "going steady" to Janice Brady.

I, Doris Reitzel, do will to Johnny Williams my French talents in hopes it will help him.

I, Harold Reitzel, do hereby will my ability to play football to Shorty Little and Harley Bowman.

I, Becky Reitzel, do will my typing ability to anyone that is worse in typing than I am.

I, Rozella Reynolds, do will and bequeath to my brother Eddie, my ability to get up in the morning, as I know he'll never get to school on time by himself.

I, Frank Schrum, do will my love for hunting to Bob Brown and Sam Harkins.

I, Charles Sigmon, do will my love for Conover to Freddie Sherrill.

I, Russell Sigmon, do will my love and understanding of physics to Benny Wilson, also my lock to the person that found it.

I, Nadine Sipe, will my love for typing to Bobbie Bolick.

I, Ruth Smith, do hereby will to Christine Starr my love for English.

I, Clyde Casey Stearns, Jr., do will and bequeath to Bobby Knott my shoulder pads, which wouldn't protect Donnie McRee from a stiff breeze.

I, Eddie Stiles, do will and bequeath my ability to get out of classes to Tommy Ward.

I, Chunk Thornburg, do will and bequeath to Jimmy Mauney my love for championship football teams.

I, Paul Morgan Walker, being of sound body and sane mind, do will and bequeath my ability to argue with the teachers to any underclassman.

I, Sammy Ward, will my love for girls to my bashful brother Tommy.

I, G. Wayne Wilkinson, do will and bequeath to James Goodin my ability to pass English.

I, Wayne Wilkinson, do will and bequeath my love to play basketball to any lower classman who desires to put his heart into the playing of these games.

I, Peggy Williams, do will and bequeath my love for going steady to Sally Arndt.

I, Jolene Yancey, do will my hopeless daydreams to Frankie Mingus.

Signed, sealed, and declared by the Senior Class to be its last will and testament, in the presence of us, the undersigned, who, at its request, do subscribe our names as witnesses thereof:

Witnesses: PAT HAVNAER, CLYDE STEARNS, AND OUIDA MCSWAIN.

Testator: FRANKIE HERMAN.

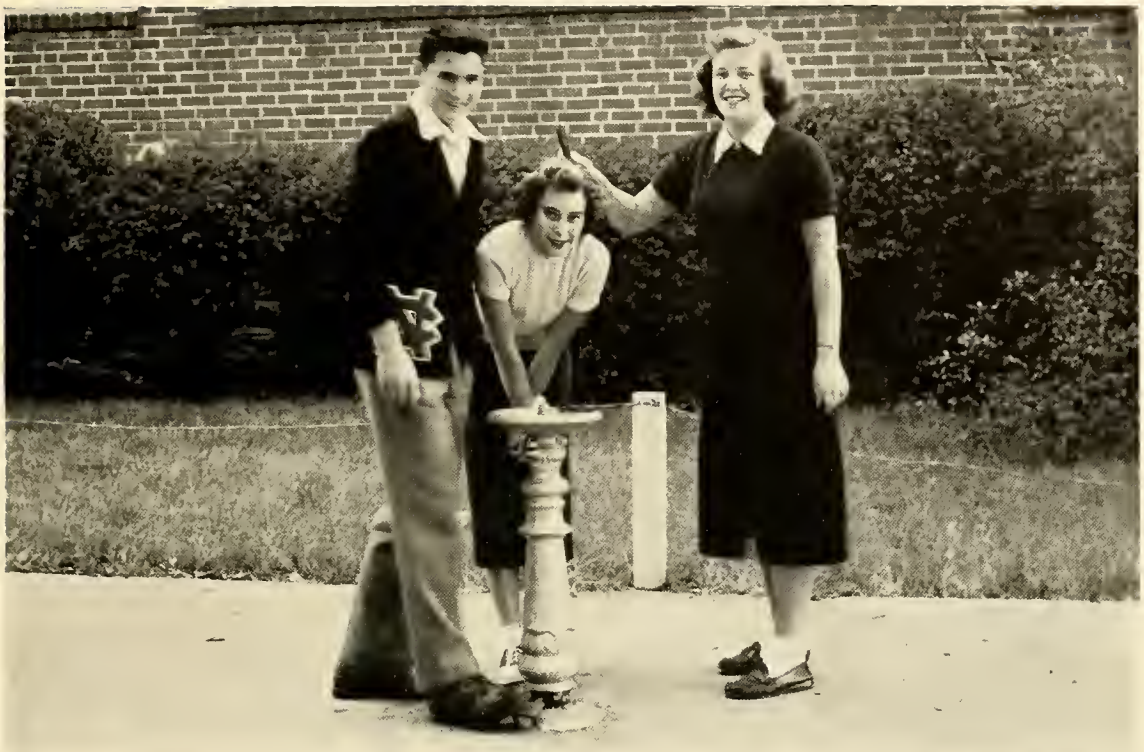

JUNIOR CLASS

OFFICERS

BETTY GIBSON ..... *President*

KENNETH LAWING ..... *Vice-President*

PATRICIA HOLLAR ..... *Secretary-Treasurer*

MASCOTS

Ann Wilkinson

John Isenhower

JUNIORS

Doris Abernethy
James Andrews
Allen Arndt

Glen Baker
Peggy Barger
Barbara Beals
Roy Boggs
Connie Bolden

Betty Bolick
Bobbie Bolick
Betty Bostian
Janice Brady
Bob Brown

Blondena Bumgarner
Mary Burgess
Nancy Burgess
Carroll Campbell
Jane Campbell

Natalia Cashion
Bebe Ann Cline
Charles Cline
Marian Coulter
Martha Deal

Mary Dellinger
Esther Drum
Mary Ann Drum
Sally Drum
Carolyn Epley

Junie Finger
Harold Fisher
Betty Gibson
James Goodin
Frances Goodson

Best of luck and happiness and may you need plenty of it.
martha

JUNIORS

Betty Lou Hamilton
Sammy Harkins
Judy Harrison
Ramona Hass
Johnsie Hefner

Joyce Herman
Ben Hewitt
Eugene Hewitt
Wallace Hewitt
Joe Hildebran

David Holbrooks
Boyce Hollar
Harold Hollar
Patricia Hollar
Thelma Johnson

Harvey Jones
Ronald Kaylor
Paul Lafone
Richard Lane
Kenneth Lawinc

Barbara Laws
Virginia Lemon
Gene Martin
Elizabeth Mauney
Jimmy Mauney

Carolyn Mitchem
Frankie Mincus
Thad Moose
Johnny McRee
Jerry Overcash

Bettie Power
Nickie Reele
Margaret Reitzel
Henry Revels
Jerry Schell

JUNIORS

Elizabeth Sease
Freida Setzer
Margie Setzer
Rheita Setzer
Karl Shelton

Glenn Shook
Toby Shook
Janevarate Sigmon
Charles Simmons
Bernard Smith

Jack Smith
Virginia Starr
Billy Stevenson
Yvonne Trouille
Shirley Watts

James Webb
Walter West
Jack Whisnant
Joan Whitener
Bill Wilkinson

Ralph Wilkinson
Johnnie Williams
Benny Wilson
Doris Yancey
A. C. Yount

Donald Yount
Mathilda Zimitbaum

No pictures:

Adeline Turner
Kenneth Martin
Wayne Smith
Delford Yount

HI-LIFE STAFF

Mrs. B. Cline
Faculty Adviser

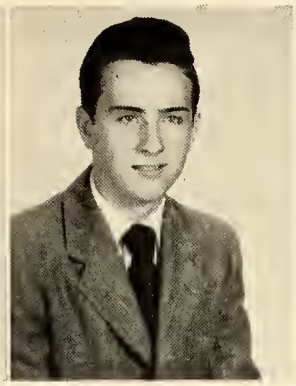

Billy Wilkinson
Editor-in-Chief

Frankie Mingus
Assistant Editor

Miss Long
Faculty Adviser

Dot Abernethy
Jimmy Andrews
Janice Brady
Betty Bostian
Nancy Burgess
Jane Campbell
Marian Coulter
Sally Drum
Betty Gibson
Judy Harrison
Pat Hollar
Johnny McRee
Jerry Schell
Carolyn Mitchem
Karl Shelton
Yvonne Trouille
Shirley Watts
Walter West
Joan Whitener
Benny Wilson
Mathilda Zimtbaum

SOPHOMORE CLASS

OFFICERS

RALPH TEAGUE ..... *President*

GRADY HAMRICK ..... *Vice-President*

MARLENE LITTLE ..... *Secretary-Treasurer*

SOPHOMORES

10A Home Room—Mr. Broome

Paul Bolick, Harley Bowman, Buddy Carpenter, Dick Coulter, Richard Cruse, Lawrence Evans, Sidney Fulbright, Donald Gilbert, Grady Hamrick, Harold Harris, Clyde Haas, Jack Hester, Kenneth Hewitt, Harry Hipps, Glenn Hunsucker, Fred Isenhour, Kenneth Johnson, Bobby Jones, Earl Jones, Bobby Kanipe, Joe Kaylor, Billy Kelly, Milton McSwain, Robert Medlin, Bob Mull, Robert Paire, Walter Poovey, Sammy Salmon, Ralph Setzer, Kenneth Sigmon, Bill Smith, Ralph Teague, Tommy Warlick, Jimmy Wilson, Robert Yount.

10B Home Room—Miss Gettys

Sally Arndt, Marlyn Baugess, Marlene Benfield, Mabel Brittain, Jane Coley, Millicent Coley, Betty Jean Flowers, Jo Ann Hardin, Lois Hedrick, Annie Huffman, Betty Huffman, Peggy Jones, Mary Ruth Lane, Marlene Little, Peggy Lominac, Joyce Poovey, Merle Pritchard, Jean Rader, Joan Ramseur, Nancy Robinson, Carolyn Rowland, Betty Saunders, Jo Anne Setzer, Mildred Setzer, Nancy Setzer, Janice Sigmon, Sara Sims, Nalda Smith, Louise Underwood, Gaye Wilkinson, Mildred Yount.

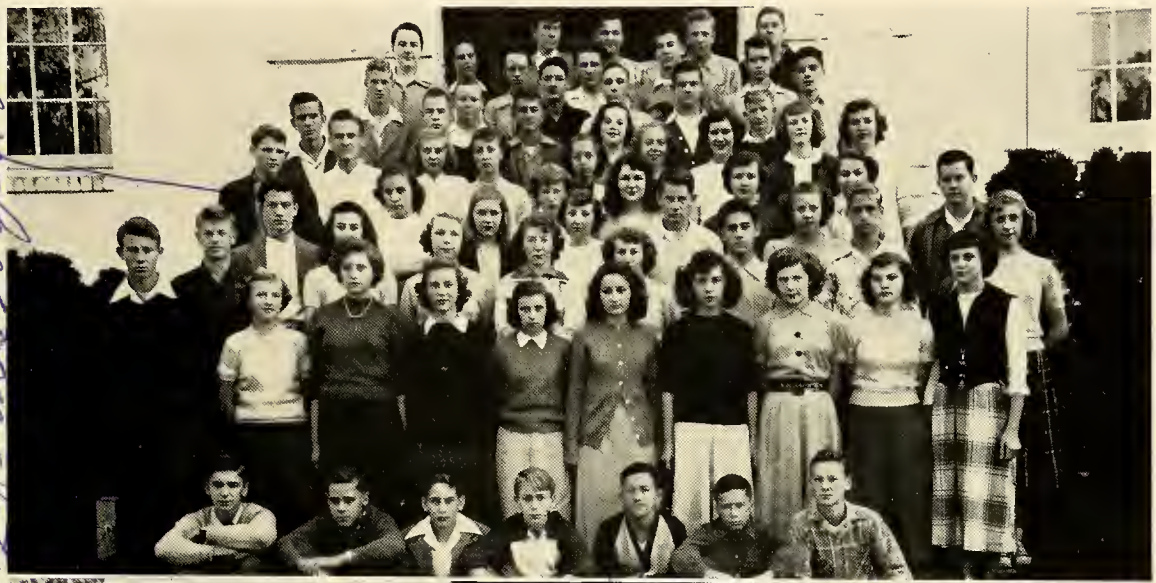

10C Home Room—Mr. Schuessler

Joe Abernathy, Donnie Barker, John Beach, Charles Bolick, Ronald Bolick, Larry Bostian, Baxter Butler, Charles Collins, James Deal, Charles Edmunds, Cyril Furr, Hewitt Hickman, Glenn Huffman, John Hunsucker, Lewis Jenkins, Charles Kale, Bobby Killian, Bob Knott, Roy Lewis, Hugo Liem, Harold Little, Kenneth Little, Charles Mauney, Roy McSwain, Charles Miller, James Moretz, Richard Morris, Ned Reinhardt, Fred Sherrill, Homer Sweezy, J. D. Towery, Fred Whisenhunt, Jimmie Wray, Hugh Yount.

10D Home Room—Miss Covington

Jean Annas, Peggy Benfield, Jimmy Biggerstaff, Ann Brady, Kay Cline, Joyce Curlee, Rose Drum, Doris Sue Eckard, Willadean Eckard, Juanita Garris, Peggy Hass, Janet Hefner, Wanda Hefner, Gaye Huitt, Mary Lou Holler, Doris Isenhour, Shirley Lail, Dorothy Matthews, Nancy Mingus, Shirley Moehlmann, Marlene Moses, Barbara Sieving, Maxine Sipe, Christine Starr, Montene Thornburg, Rebecca Wagner, Leona Wilkie.

FRESHMAN CLASS

OFFICERS

JIM GAITHER ..... *President*

DONNIE MCREE ..... *Vice-President*

GWENDOLYN BOST ..... *Secretary-Treasurer*

FRESHMEN

9A Home Room—Mr. Havnaer

Fred Baker, Bobby Blankenship, Larry Bostian, Kirk Brookshire, Jimmie Clark, Roger Covert, Jimmie Fox, Jim Gaither, Reginald Grindstaff, Leon Harkins, Lawrence Hass, Billy Hendrix, Johnnie Hewitt, John Isaac, Kenneth Hefner, Donald McRee, Andrew Mosteller, Charles Parkhurst, Eddie Reynolds, Hugh Reinhardt, Jimmy H. Shook, Lewis Simmons, Harold Sigmon, Charles Smith, Charles Travis, Tommy Ward, Glen Yount.

9C Home Room—Miss Pyatt

Camilla Abernethy, Lucy Beaver, Gwendolyn Bost, Glenda Brady, Shirley Caldwell, Willie Clark, Carolyn Crowe, Nancy Duvck, Nelda Grigg, Marlene Harwell, Joyce Hawn, Alice Hefner, Patsy Hefner, Hilda Houston, Janice Jones, Elizabeth Kuhn, Betty Lay, Cora Alice Long, Mary Carolyn Love, Kay Matthews, Betty Moose, Joan Pitts, Martha Power, Frances Pressley, Janet Punch, Hope Saunders, Patsy Shook, Carolyn Sigmon, Ophelia Smith, Peggy Starr, Adelia Wall, Cattie Yount, Frances York.

ROD BEALS

9B Home Room—Mrs. Harold Cline

George Rodney Beals, Allen Benfield, Bobby Bollinger, Junior Buff, Ken Cloninger, Boyd Drum, Charles Edson, Norman Fisher, James Gantt, Carroll Goodman, Donald Hamrick, Bobby Hedrick, Ken Hefner, Bruce Henry, Billy Hester, Johnnie Overcash, Bobby Rockett, Terry Settlemyre, Jerry Sigmon, Ken Stinson, James Williams, Billy Yancey, Boyce Whitener, Herman Dellinger.

9D Home Room—Miss Williams

Wanda Bandy, Rebecca Beard, Jean Benfield, Betty Biggers, Pat Bowman, Jane Brumley, Martha Christopher, Anne Cochrane, Nancy Cline, Kay Duncan, Doris Gantt, Betty Jane Greene, Peggy Grigg, Marolyn Herman, Nadine Holler, Phyllis Hunsucker, Monteen Jones, Lucille Laws, Trudy Lefler, Twila Lemons, Loretta Michael, Barbara Moretz, Fairy Moser, Frances Nuzum, Jean Propst, Patricia Punch, Molly Ray Setzer, Betty Shook, Twyla Spangler, Ova Jane Spencer, Inez Stephens, Ellen Whitworth, Vivian Yancey.

SCHOOL SONG

Faithful and ever loyal,
We will boost our dear ole Hi.
Let every heart sing,
Let every voice ring,
There's no time to grieve or sigh,
But ever onward our course pursuing,
Let defeat ne'er ardor cool.
For united, we will boost our dear ole
Newton High.

Christmas Princess
MABEL ANN PENDLETON

BOOK II

Activities

STUDENT COUNCIL

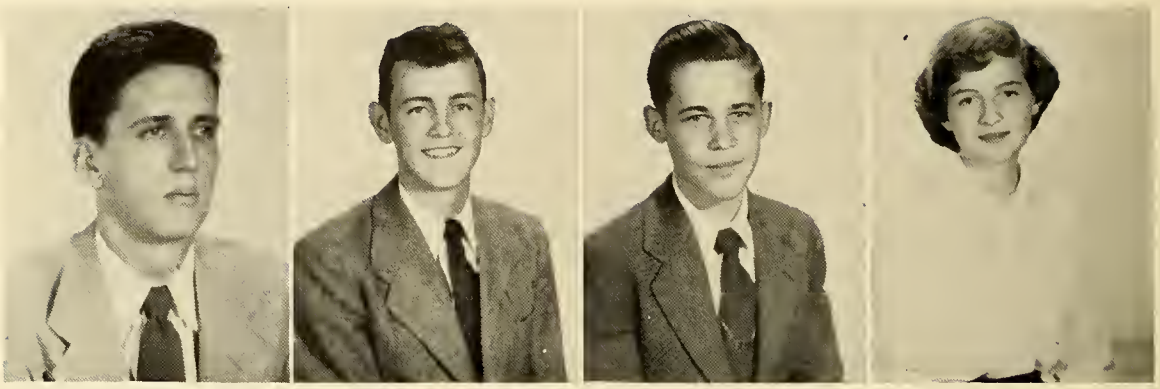

Frank Schrum
President

Jack Smith
Vice-President

Dick Coulter
Secretary

Pat Bowman
Treasurer

Betty Benfield
Clarence Canrobert
Jim Gaither
Betty Gibson
Jack Kincaid
Frankie Herman
Sue McRee
Harold Reitzel
Ralph Teague
Sammy Ward
Leona Wilkie
Billy Wilkinson

Mr. Yates Havnaer, *Adviser*

BETA CLUB

FRANK SCHRUM - PRES.

SAMMY WARD - VICE PRES.

ALICE BEAL - SEC.

PAT HAVNAER - TREAS.

BETTY BENFIELD

BETTY BROWN

CLARENCE CANROBERT

MILLIE DEAL

JOAN DELLINGER

MARY CATHERINE DRUM

FRANKIE HERMAN

SUE McREE

KEITH MORETZ

ROZELLA REYNOLDS

OUIDA McSWAIN

ARDIS MILLER

PEGGY WILLIAMS

MISS SHIVERS - ADVISER

SPANISH CLUB

Carolyn Mitchem ..... *President*
Frankie Mingus ..... *Vice-President*
Dot Abernethy ..... *Secretary-Treasurer*
Mrs. Covert ..... *Faculty Adviser*

Ed Bost, Janice Brady, Esther Drum, Joanne Fulbright, Frankie Herman, Doris Horne, Virginia Lemon, Elizabeth Mauney, Sue McRee, Ouida McSwain, Mabel Ann Pendleton, Bernard Smith, Richard Spera, Billy Stevenson, Sammy Ward, Walter West, Billy Wilkinson, Jolene Yancey.

FRENCH CLUB

Betty Saunders ..... *President*
Barbara Beals ..... *Vice-President*
Jane Campbell ..... *Secretary-Treasurer*
Miss Covington ..... *Faculty Adviser*

Jean Annas, Sally Arndt, Marlene Benfield, Jimmy Biggerstaff, Bobbie Bolick, Gwen Bost, Ann Brady, Glenda Brady, Mabel Brittain, Charles Cline, Charles Collins, Joyce Curlee, James Deal, Sally Drum, Willadean Eckard, Betty Jean Flowers, Sidney Fulbright, Juanita Garris, Grady Hamrick, Frances Haney, Jo Ann Hardin, Judy Harrison, Clyde Hass, Peggy Hass, Lois Hedrick, Wanda Hefner, Gaye Huitt, Patricia Hollar, Annie Huffman, Bobby Killian, Peggy Lominac, Dorothy Matthews, Johnny McRee, Buddy McSwain, Roy McSwain, Nancy Mingus, Shirley Moehlmann, Dorcas Moose, Richard Morris, Marlene Moses, Joyce Poovey, Merle Pritchard, Selbia Propst, Mildred Setzer, Glenn Shook, Rebecca Wagner, Johnnie Williams, Benny Wilson, Jimmy Wilson, Doris Yancey, Mildred Yount, Mathilda Zimtbaum.

LATIN CLUB

Dick Coulter ..... *President*
Leona Wilkie ..... *Vice-President*
Janice Jones ..... *Secretary*
Pat Bowman ..... *Treasurer*
Mr. Schuessler ..... *Faculty Adviser*

Camilla Abernathy, Jimmy Andrews, Wanda Bandy, Rod Beals, Jean Benfield, Betty Biggers, Kirk Brookshire, Tim Cloninger, Jane Coley, Millie Coley, Mary Dellinger, Rose Drum, Mary Ann Drum, Jim Gaither, Doris Gantt, Joyce Hawn, Janet Hefner, Kenneth Hewitt, Betty Huffman, Joe Kaylor, Betsy Kuhn, Shirley Lail, Trudy Lefler, Marlene Little, Cora Alice Long, Donnie McRee, Barbara Moretz, Frances Nuzum, Robert Paire, Joan Pitts, Martha Power, Joan Ramseur, Jo Anne Setzer, Nancy Setzer, Fred Sherrill, Harold Sigmon, Sara Ann Sims, Tommy Warlick, Fred Whisenhunt, Bobby Yount.

DEBATERS TEAM

Eddie Stiles ..... *President*
Judy Harrison ..... *Vice-President*
Joan Whitener ..... *Secretary*
Mr. Schuessler ..... *Faculty Adviser*

Doris Horne
Sally Drum
Ann Davidson
Dickie Coulter
Fred Whisenhunt
Bobby Jones

Lots of luck to you Thelma, you deserve the very best, your friend, John Barger

PHOTOGRAPHY CLUB

JIMMY ANDREWS ..... *President*
EDDIE STILES ..... *Vice-President*
RUSSELL SIGMON ..... *Secretary*
FRED WHISENHUNT ..... *Treasurer*
MRS. H. CLINE ..... *Faculty Adviser*

John Barger, Rod Beals, Roger Covert, Boyd Drum, Bruce Henry, Dale Hunsucker, Charles Parkhurst, Fred Sherrill, Jerry Sigmon, Kenneth Stinson, Paul Walker, Benny Wilson.

VARSITY CLUB

HAROLD REITZEL ..... *President*
JOHN BARKLEY ..... *Vice-President*
JOAN DELLINGER ..... *Secretary*
CLARENCE CANROBERT ..... *Treasurer*
MISS GETTYS, MR. LEMON, MR. BROOME ..... *Faculty Advisers*

Bobby Abernethy, Ed Bost, Betty Brown, Jane Campbell, Millie Deal, Nancy Gantt, Eugene Hewitt, Wally Hewitt, Jack Kincaid, Kenneth Lawing, Hoyt Lewis, Ouida McSwain, Henry Revels, Jerry Schell, Ralph Setzer, Shirley Watts, Wayne W. Wilkinson, Benny Wilson.

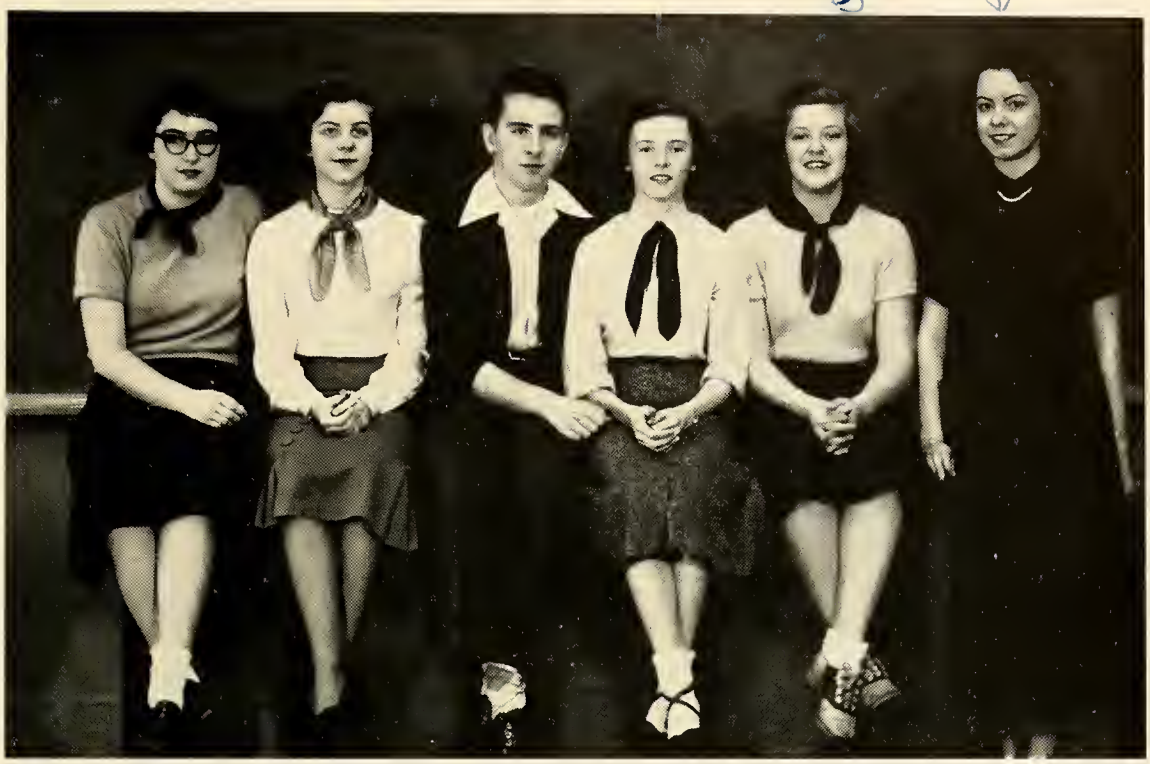

JUNIOR MARSHALS

Barbara Beals, *Chief Marshal*

Betty Gibson

Judy Harrison

Joan Whitener

Billy Wilkinson

Mathilda Zimitbaum

KEY CLUB

JACK KINCAID ..... *President*
CHUNK THORNBURG ..... *Vice-President*
JOHN BARKLEY ..... *Secretary*
FRANK SCHRUM ..... *Treasurer*

Clarence Canrobert, Dick Coulter, Kenneth Lawing, Charles Mauney, Keith Moretz, Jerry Schell, Karl Shelton, Jack Smith, Eddie Stiles, Russell Sigmon, Paul Walker, Billy Wilkinson, G. Wayne Wilkinson, Benny Wilson.

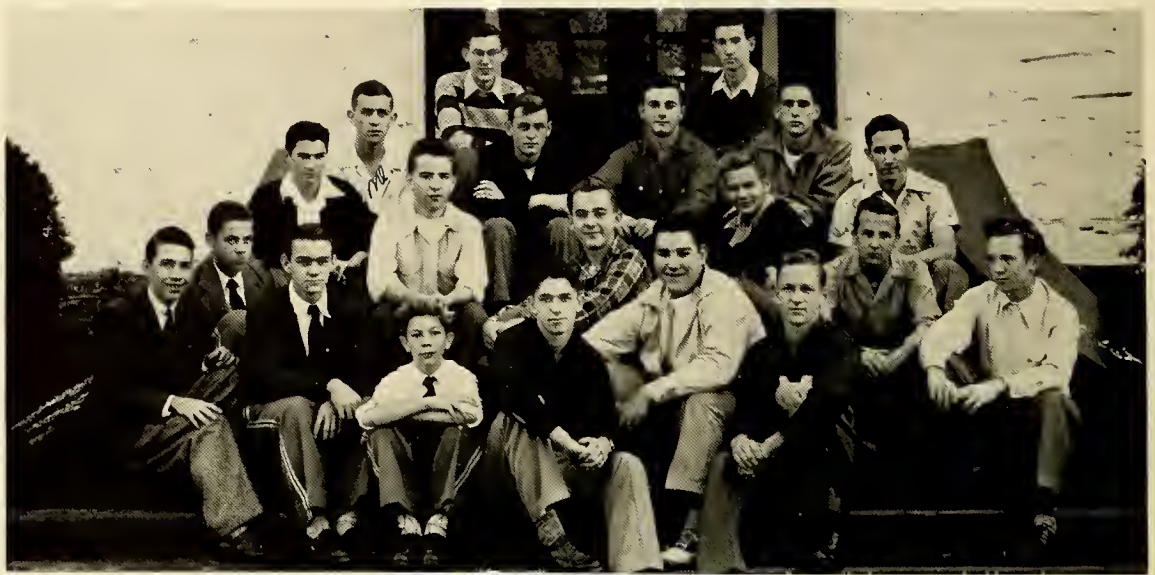

HI-Y

BILLY WILKINSON ..... *President*
CLARENCE CANROBERT ..... *Vice-President*
CHARLES SIGMON ..... *Secretary-Treasurer*
BENNY WILSON ..... *Chaplain*
MR. SCHUESSLER ..... *Faculty Adviser*

John Barger, Fred Biggers, Connie Bolden, Roy Boggs, Carroll Campbell, Charles Cline, Harold Fisher, James Goodin, David Holbrooks, Ronald Kaylor, Jack Kincaid, Charles Parkhurst, Nicky Reele, Henry Revels, Jerry Schell, Karl Shelton, Russell Sigmon, Charles Simmons, Jack Smith, Clyde Stearns, Billy Stevenson, Eddie Stiles, Paul Walker, James Webb, Walter West, Jack Whisnant, G. Wayne Wilkinson, A. C. Yount, Chunk Thornburg.

SENIOR TRI-HI-Y

FRANKIE HERMAN ..... *President*
ROZELLA REYNOLDS ..... *Vice-President*
ARDIS MILLER ..... *Secretary-Treasurer*

PAT HAVNAER ..... *Chaplain*
PAULINE POOVEY ..... *Sergeant-at-Arms*
MISS GETTYS ..... *Faculty Adviser*

Shirley Alexander, Sue Evelyn Baker, Alice Beal, Betty Benfield, Millie Bolick, Dot Brady, Betty Brown, Peggy Cresimore, Ann Davidson, Millie Deal, Joan Dellinger, Mary Catherine Drum, Joanne Fulbright, Nancy Gantt, Doris Horne, Sue McRee, Ouida McSwain, Dorcas Moose, Mabel Ann Pendleton, Doris Reitzel, Rebecca Reitzel, Nadine Sipe, Peggy Williams, Jolene Yancey.

JUNIOR TRI-HI-Y

DORIS YANCEY ..... *President*
BETTY BOSTIAN ..... *Vice-President*
BETTY BOLICK ..... *Secretary*

BARBARA BEALS ..... *Treasurer*
BOBBY BOLICK ..... *Chaplain*
JUDY HARRISON ..... *Sergeant-at-Arms*

MRS. COVERT ..... *Faculty Adviser*

Dot Abernethy, Janice Brady, Peggy Barger, Blondena Bumgarner, Mary Burgess, Nancy Burgess, Jane Campbell, Natalia Cashion, Marian Coulter, Mary Dellinger, Esther Drum, Mary Ann Drum, Sally Drum, Carolyn Epley, Betty Gibson, Frances Goodson, Betty Lou Hamilton, Ramona Hass, Johnsie Hefner, Joyce Herman, Pat Hollar, Thelma Johnson, Barbara Laws, Virginia Lemon, Elizabeth Mauney, Johnny McRee, Frankie Mingus, Carolyn Mitchem, Betty Power, Freida Setzer, Margie Setzer, Janeverate Sigmon, Yvonne Trouille, Shirley Watts, Joan Whitener, Mathilda Zimtbaum.

"Best Wishes"

BAND

Barbara Beals ..... *President*
Nancy Gantt ..... *Vice-President*
Charles Cline ..... *Secretary-Treasurer*
Mr. Rhodes ..... *Director*

Majorettes
Jane Campbell
Jane Coley
Millie Coley
Betty Gibson

Drum Major
Charles Sigmon

Donald Barker
Rod Beals
Betty Biccers
Gwen Bost
Pat Bowman
Glenda Brady
Jane Brumley
Vivian Clapp
Anne Cochrane
Barbara Cochrane
Dick Coulter
Rocer Covert
Peggy Cresimore
Gail Gibson
Beth Haupt
Bruce Henry
Doris Horne
John Hunsucker
Elizabeth Jenkins
Kenneth Johnson
Montene Jones
Billy Ray Kelly
Betsy Kuhn
Trudy Lefler
Wade Lefler
Virginia Lemon
Kenneth Little
Marlene Little
Charles Mauney
Elizabeth Mauney
Shirley Moelhmann
Frances Nuzum
Robert Paire
Nedine Ramseur
Betty Saunders
Molly Ray Setzer
Johnny Sharpe
Karl Shelton
Fred Sherrill
Harold Sigmon
Janice Sigmon
Kenneth Sigmon
Louise Sigmon
Maxine Sipe
Bernerd Smith
Tommy Warlick
Shirley Watts
Walter West
Joan Whitener
Jimmy Wilson
Cattie Yount
Mathilda Zimtbaum

GLEE CLUB

KEITH MORETZ ..... *President*
ROZELLA REYNOLDS ..... *Vice-President*
BETTY BENFIELD ..... *Secretary-Treasurer*
MR. RHODES ..... *Director*

Sopranos
JEAN ANNAS
PEGGY BARGER
MARILYN BAUGUESS
BETTY BENFIELD
PEGGY BENFIELD
JIMMY BIGGERSTAFF
BETTY BOLICK
BETTY BOSTIAN
MARY BURGESS
NATALIA CASHION
BEBE ANN CLINE
JANE COLEY
MILLIE COLEY
JOYCE CURLEE
ANN DAVIDSON
MARY DELLINGER
ESTHER DRUM
MARY CATHERINE DRUM
BETTY LOU HAMILTON
JOYCE HERMAN
THELMA JOHNSON
PEGGY JONES
BARBARA LAWS
MARY LOVE
OUIDA MCSWAIN
PAULINE POOVEY
MARGIE SETZER
IANEVERATE SIGMON
YVONNE TROUILLE
JOAN WHITENER
LEONA WILKIE
MILDRED YOUNT
Altos
MILLIE DEAL
ROSE DRUM
PAT HAVNAER
ALICE HEFNER
GAYE HEWITT
HILDA HOUSTON
SHIRLEY LAIL
DOROTHY MATTHEWS
DORCAS MOOSE
ESTHER POOVEY
JOYCE POOVEY
ROZELLA REYNOLDS
BARBARA SEIVING
MILDRED SETZER
MAXINE SIPE
RUTH SMITH
CAROLYN ROWLAND
Tenors
THAD MOOSE
CLYDE STEARNS
BILL SWEEZY
BENNY WILSON
Basses
JOHN BARKLEY
KENNETH LITTLE
KENNETH MARTIN
KEITH MORETZ
BOB MULL
NICKY REELE
RUSSELL SIGMON
JIMMY WRAY

COMMERCIAL CLUB

Alice Beal ..... *President*
Nancy Gantt ..... *Vice-President*
Dot Brady ..... *Secretary-Treasurer*
Miss Long ..... *Faculty Adviser*

Bobby Abernethy, Shirley Alexander, Sue Baker, Betty Benfield, Ann Blackman, Millie Bolick, Peggy Cresimore, Ann Davidson, James Goodin, Joanne Fulbright, Thelma Hollar, Jack Kincaid, Roy Little, Dorcas Moose, Keith Moretz, Marietta Parkhurst, Mabel Pendleton, Esther Poovey, Rebecca Reitzel, Doris Reitzel, Rozella Reynolds, Nadine Sipe, Eddie Stiles, Sammy Ward, Peggy Williams, G. Wayne Wilkinson.

THE MASQUERADERS

Betty Benfield ..... *President*
Rozella Reynolds ..... *Vice-President*
Joanne Fulbright ..... *Secretary-Treasurer*
Miss Covington ..... *Faculty Adviser*

Alice Beal, Barbara Beals, Betty Bolick, Betty Bostian, Marian Coulter, Mary Dellinger, Mary Ann Drum, Sally Drum, Harold Fisher, Nancy Gantt, Betty Gibson, James Goodin, Judy Harrison, Ramona Hass, Frankie Mingus, Dorcas Moose, Keith Moretz, Nicky Reele, Karl Shelton, Janeverate Sigmon, Jack Smith, Eddie Stiles, Yvonne Trouille, Paul Walker, Joan Whitener, G. Wayne Wilkinson, Benny Wilson.

SCIENCE CLUB

Judy Harrison ..... *President*
Joan Dellinger ..... *Vice-President*
Clyde Stearns ..... *Secretary*
Donald Yount ..... *Treasurer*
Mr. Havnaer ..... *Faculty Adviser*

Bobby Abernethy, Shirley Alexander, Jimmy Andrews, Glenn Baker, John Barkley, Fred Biggers, Ed Bost, Betty Brown, Jane Campbell, Clarence Conrobert, Charles Cline, Peggy Cresimore, Sally Drum, Harold Fisher, Betty Gibson, Doris Horne, Dale Hunsucker, Ronald Kaylor, Johnny McRee, Sue McRee, Ardis Miller, Carolyn Mitchem, Keith Moretz, Jerry Overcash, Frank Schrum, Karl Shelton, Russell Sigmon, Wayne Smith, Eddie Stiles, Norman Thornburg, Paul Walker, Sammy Ward, Benny Wilson, Jolene Yancey.

HOME ECONOMICS CLUB

Betty Bolick ..... *President*
Yvonne Trouille ..... *Vice-President*
Joyce Moretz ..... *Secretary-Treasurer*
Miss Williams ..... *Faculty Adviser*

Peggy Barger, Blondena Bumgarner, Natalia Cashion, Bebe Ann Cline, Martha Deal, Mary Ann Drum, Carolyn Epley, Ruby Epley, Frances Goodson, Betty Lou Hamilton, Ramona Hass, Johnsie Hefner, Frances Herman, Freida Setzer, Rheita Setzer, Virginia Starr.

BOOK III

Athletics

HARRY LEMON
Coach

HAROLD REITZEL, *Captain*
Halfback

CLARENCE CANROBERT
Halfback

KENNETH MARTIN
Fullback

BUDDY MCSWAIN
Center

JIMMY MAUNEY
Quarterback

ANDREW MOSTELLER
Tackle

The '50

Gridiron

John Barkley, *Co-Captain*
End

Fred Biggers
Guard

Earl Broome
Assistant Coach

Frank Schrum
End

Glenn Shook
Tackle

Benny Wilson
Guard

Henry Revels
Back

Chunk Thornburg
Sports Writer

VARSITY FOOTBALL TEAM

John Barkley (Co-Captain), Fred Biggers, Clarence Canrobert, Charles Edmonson, Jim Gaither, Grady Hamrick, Eugene Hewitt, Harvey Jones, Jack Kincaid, Bob Knott, Hugo Liem, Kenneth Martin, Jimmy Mauney, Donnie McRee, Buddy McSwain, Andrew Mosteller, Harold Reitzel (Captain), Henry Revels, Jerry Schell, Frank Schrum, Glenn Shook, Wayne Smith, Clyde Stearns, Bill Stevenson, Bill Sweezy, Jack Whisenant, Ralph Wilkinson, Benny Wilson, Joe Abernethy (Manager), Ralph Setzer (Manager).

MIDGET TEAM

Michael Abernethy, James Benfield, Bill Coley, Howard Carter, John Chapman, Connie Edmonds, Richard Gurley, Dee Harris, Kenneth Hefner, Ainsworth Henderson, Bill Hendrix, Larry Hollar, Charlie Huffman, Bob Jones, Paul Jones, Kemit Lawing, Harry Lemon, Donald Mattheson, Gary Morrison, George Paire, Junior Poovey, Johnny Sharpe, Lannie Shelton, Sidney Smith, Robert Smyre, Terry Stokes, Charles Travis, Gerald Whisenant, Ronnie Williams, Glenn Yount.

CHEERLEADERS

Sammy Ward ..... *Chief*

Ardis Miller ..... *Co-Chief*

Dot Abernethy
Donald Barker
Janice Brady
Pat Hollar
Jack Smith

BASEBALL 1949

Bobby Abernethy
Bobby Brown
Eugene Hewitt
Hub Huffman
Bob Knott
Kenneth Lawing
Hoyt Lewis
Roy Little
Harold Reitzel
Henry Revels
Ralph Setzer
Billy Stevenson
Harry Warlick
Ralph Wilkinson
Wayne W. Wilkinson
J. C. Yancey

Bobby McSwain, *Manager*

Fame is what you have taken,
Character is what you give,
and when to that truth you awaken,
Then you will begin to live—! B.L.a.

Betty Lou Annas

Homecoming Queen

CANDIDATES

Betty Lou Annas, *Queen*

Pat Hollar Mabel Brittain Betty Biggers

SPONSORS

Frankie Herman ..... *Sponsored by* Jack Kincaid
Sue McRee ..... *Sponsored by* Frank Sciirum
Sally Arndt ..... *Sponsored by* John Barkley
Mary Catherine Drum ..... *Sponsored by* Clyde Stearns
Dot Abernethy ..... *Sponsored by* Harold Reitzel
Pat Havnaer ..... *Sponsored by* Fred Biggers
Shirley Moelhmann ..... *Sponsored by* Clarence Canrobert

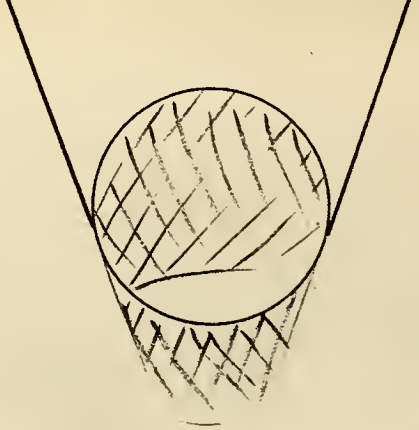

Baske

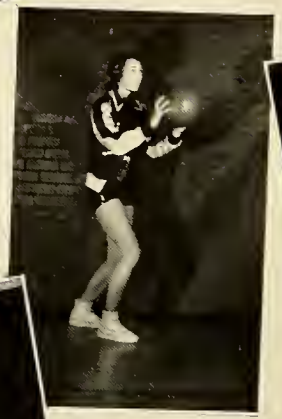

1 Shirley Lail ..... *Guard*
2 Shirley Watts ..... *Forward*
3 Ouida McSwain ..... *Guard*
4 Sue McRee ..... *Forward*
5 Nancy Gantt ..... *Forward*
6 Jane Campbell ..... *Forward*
7 Frankie Mingus ..... *Guard*
8 Ardis Miller ..... *Forward*
9 Betty Brown ..... *Guard*
(Co-Captain)
10 Joan Dellinger ..... *Guard*
(Captain)
11 Jo Anne Setzer ..... *Guard*
12 Millie Deal ..... *Forward*

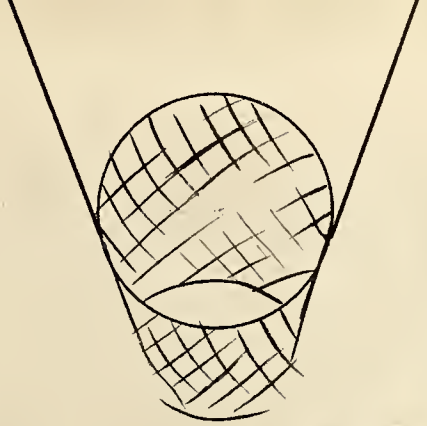

tball ...

1 Harold Reitzel ..... *Guard*
2 Bob Brown ..... *Center*
3 Roy Little ..... *Forward*
4 Frank Schrum (Captain) *Center*
5 Kenneth Lawing ..... *Guard*
6 Delford Yount ..... *Forward*
7 Bobby Abernethy ..... *Forward*
8 Jerry Schell ..... *Guard*
9 Wayne Wilkinson ..... *Forward*
10 Clarence Canrobert .... *Guard*

JUNIOR VARSITY

Mr. Earl Broomie, *Coach*

Nancy Burgess	Rose Drum	Trudy Lefler
Mathilda Zimtbaum	Carolyn Crowe	Nancy Cline
Rebecca Wagoner	Marolyn Herman	Martha Power
Wanda Hefner	Phyllis Hunsucker	Ann Cochrane
Marlene Little	Carolyn Mitchem	Joyce Poovey
Jean Annas	Glenda Brady	Betty Biggers
Mildred Setzer	Betty Moose	Jimmie Biggerstaff

JUNIOR VARSITY

Mr. E. Broomie, *Coach*

John Wayne Beach, *Manager*

Joe Abernathy
Charles Collins
Jack Hester
Bob Knott
Fred Sherrill
Bob Yount
Sidney Fulbright

Kenneth Little
Jimmy Wray
Ralph Setzer
Charles Bolick
Bill Stevenson
Jimmy Foxx
Jack Whisnant
Fred Whisenhunt

Rodney Beals
Glenn Yount
Bob Rockett
Don McRee
Allan Benfield
Johnny Sharpe
Bill Coley

34
31
33
31
37
36

Remember when I was in this life? Wayne

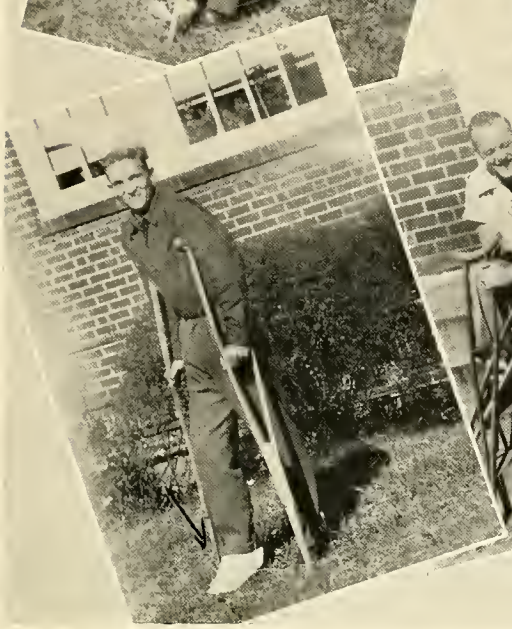

we are acting silly
as usual, millie (just an ole bud can)

You are a very sweet kid. Remember me by my picture here. Ha. Eatie

Me + my big mouth! "Jo"

COMPLIMENTARY ADS

Beta Club

Newton Motor Co.

Bowman Drug Co.

Veteran's Taxi — Conover, N. C.

Conover Drug Co.

Midway Grocery

"We Sell Hadacol"

Wayne

Newton Observer

Crouch Radiator & Body Shop

State Barber Shop

Allis-Chalmers Mfg. Co.

Corriher Imp. Co.

Nu-Grape Bottling Co.

Sherrill Grocery

Compliments of

THE KEY CLUB

CHARTER MEMBERS

JACK KINCAID	*President*
CHUNK THORNBURG	*Vice-President*
JOHN BARKLEY	*Secretary*
FRANK SCHRUM	*Treasurer*

CLARENCE CANROBERT
DICK COULTER
KENNETH LAWING
CHARLES MAUNEY
KEITH MORETZ
JERRY SCHELL
KARL SHELTON
JACK SMITH
EDDIE STILES
RUSSELL SIGMON
PAUL WALKER
BILLY WILKINSON
G. WAYNE WILKINSON
BENNY WILSON

Compliments of

ELLER BUICK COMPANY

South Brady Ave.

Phone 1050

NEWTON, N. C.

Compliments of

COLEY'S GIFT SHOP

Phone 5

NEWTON, N. C.

See Us

FOR FINE CLOTHING

YOUNG MEN'S SHOP

Newton, North Carolina

CONGRATULATIONS TO THE SENIORS OF '50

HERMAN-SIPE, INC.

General Contractors

Phone 39 Conover, N. C.

Compliments of

ABERNETHY HARDWARE COMPANY

NEWTON, NORTH CAROLINA

NEW-CON FURNITURE CO.

Complete Home Furnishings and Appliances

NEWTON, N. C. Phone 24

LENOIR RHYNE COLLEGE

(Founded 1891)

HICKORY, NORTH CAROLINA

Accredited Four Year College For Men And Women

Liberal Arts, Science, Music
Teaching and Commercial Courses
Competent Faculty—Personal Interest in Every Student
Limited Enrollment Assures Individual Attention
Emphasis on Christian Character and Scholarship
Moderate Expenses—Splendid Opportunities
Enjoy the advantages offered in a Church College

Summer Session Begins June 5
Fall Session Begins September 4

For Catalogue and Other Information Write The President

LENOIR RHYNE COLLEGE

HICKORY, NORTH CAROLINA

Compliments of

MRS. P. O. CARPENTER

NEWTON, N. C.

CONGRATULATIONS, SENIORS!

Alman Furniture Company

Phone 936

NEWTON, N. C.

Compliments of

EAGLE STORES

Newton, North Carolina

HUGO O. LIEM

Quality Watch Repairing

CONOVER, N. C.

Compliments of

SMITH CUT RATE DRUG COMPANY

Phone 37 Newton, N. C.

Compliments of

BELK-BRUMLEY DEPT. STORE

Phone 59 Newton, N. C.

RHYNE HARDWARE COMPANY

Phone 48

NEWTON, N. C.

BILTMORE DAIRY FARMS

Biltmore Milk & Ice Cream

Dial 2-9761

HICKORY, NORTH CAROLINA

Twin City Pontiac Co., Inc.

SALES & SERVICE

Phone 500 NEWTON, N. C.

Compliments of

Newton Furniture Store

"Better Homes for Less"

NEWTON, N. C.

Compliments of

Coca-Cola Bottling Co.

of Asheville, N. C.

Hickory, North Carolina

CONGRATULATIONS
TO THE SENIORS

DRUM FUNERAL HOME

Phone 325 Conover, N. C.

Compliments of

NUZUM-CROSS CHEVROLET, Inc.

NEW AND USED CARS

West B St. & South Ashe Ave.

Phone 31 Newton, North Carolina

The House of Friendly Service

BOTHWELL MILLS, INC.

High Grade Hosiery

FOR MEN AND BOYS

NEWTON, NORTH CAROLINA

BEST WISHES

CONOVER CHAIR CO.

Conover, North Carolina

For the Tops in ABC Local Programming
Listen to

WHKY 1290 Kilocycles **WHKY-FM** 102.9 Megacycles

CATAWBA VALLEY BROADCASTING CO.

Hickory, North Carolina

JEROME BOLICK'S SONS

ALL STEEL PASSENGER AND

SCHOOL BUS BODIES

CONOVER, NORTH CAROLINA

Compliments of

NEWTON RAYON PLANT

NEWTON, NORTH CAROLINA

ENJOY

Gibson's Ice Cream

Every Day in the Year

The Year Round Health Food

At Dealers Everywhere

Compliments of

Newton Implement Company

Phone 190 Newton, N. C.

CLINE'S GARAGE

FAY CLINE, *Manager*

Wrecker Service 24 Hours

Phone 374 or 468

NEWTON, NORTH CAROLINA

Compliments of

CILLEY HOSIERY MILL

NEWTON, N. C.

Compliments of

LENOIR CHAIR CO. NO. 2

NEWTON, N. C.

BEST WISHES

WALLACE, INC.

NEWTON, N. C.

Compliments of

THE NORTHWESTERN BANK

NEWTON, N. C.

Southern Furniture Company

Manufacturers of Upholstered Furniture

Conover, North Carolina

Compliments of

WAGNER FUNERAL HOME

Compliments of

ROYAL CROWN BOTTLING CO.

Hickory, North Carolina

Compliments of

Nu-Way Laundry & Dry Cleaners

Phone 100 Newton, North Carolina

CONOVER-NEWTON BUS LINE

ANYWHERE—ANYTIME

Phone 109-J Newton, N. C.

JAMES WHOLESALE CO., INC.

"Complete Merchant Service"

Dial 2142

HICKORY, N. C.

Tar Heel Insurance Agency

Owned and Operated by

C. G. (JAY) SIDES

Phone 68 Newton, N. C.

A Policy For Every Hazard

Compliments of

COLEY-GURLEY

NEWTON, NORTH CAROLINA

Compliments of

G. SAM ROWE

Civil Engineer

Phone 321

UNITED INSURANCE AGENCY

Insurance of All Kinds

LIFE—FIRE—CASUALTY

Phone 358

NEWTON, NORTH CAROLINA

Congratulations and Best Wishes to the Senior Class

DIXIE HOME STORE

NEWTON, NORTH CAROLINA

Fred L. McRee

Wholesale

ESSO DEALER

Phones: Day 404—Night 599-M

NEWTON, N. C.

ENJOY

WHY TAKE LESS WHEN
PEPSI IS BEST

Pepsi-Cola Bottling Co.

HICKORY, N. C.

MERCHANTS PRODUCE & GROCERY

Wholesale only

GROCERIES, FRUITS,
AND PRODUCE

HICKORY, N. C.

Dial 2241 Dial 2242

CORPENING MOTOR CO.

New & Used Cars

We can save you money on any car,
see us before you buy or trade

Service and Repairs on all makes of cars

Phone 8 NEWTON, N. C.

Congratulations To The Seniors of 1950

Gibson Piping & Construction Company

CONTRACTORS & BUILDERS

NEWTON, N. C.

Compliments of

THOS. R. OWEN

MUTUAL INSURANCE

PHONE 87 NEWTON, N. C.

Compliments of

ABERNETHY YARN MILLS

STATESVILLE, N. C.

CAROLINA MILLS

NEWTON AND MAIDEN, N. C.

MAIDEN SALES

MAIDEN, N. C.

NEWTON OIL & FERTILIZER CO.

NEWTON, N. C.

J. W. ABERNETHY

NEWTON, N. C.

Congratulations and Best Wishes To The Seniors

Superior Petroleum & Fuel Company

Newton, N. C. Phone 331 Conover, N. C.

Heating Oils for Homes

Hickory Packing Company, Inc.

HAMS—SAUSAGE—BACON
LARD

HICKORY, NORTH CAROLINA

WHAT'S THE DIFFERENCE?

The difference between a stenographer and a secretary is TRAINING.

A position of private secretary commands the highest earnings, it brings security, advancement, success.

A secretary must possess superior skills, have executive ability and a well developed personality.

Our Executive Secretarial Course is designed to train you for a secretarial position and not just a stenographer. Our new course in Personality Development is the answer to a private secretary's dream.

Plan now to enter our new classes on June 6th, 13th, or September 6th, 1950.

Clevenger College of Business Administration

Hickory, N. C. N. Wilkesboro, N. C.
Newton, N. C.

Compliments of

FARMERS SUPPLY COMPANY

Phone 991 Newton, N. C.

Compliments of

Stewart & Stewart

FIRESTONE STORE

Phone 277 Newton, N. C.

RADIO STATION WNNC

NEWTON, N. C.

Your Public Service and Entertainment Station

1230 on the Dial

ON THE AIR

6:00 A.M.—11:05 P.M.

Mutual Broadcasting System

Compliments of

HERFF-JONES CO.

Makers of The

NEWTON-CONOVER HIGH SCHOOL

CLASS RINGS SINCE 1935

Compliments of

CONOVA THEATER

"Cry Room"

and

"Love Seats"

CONOVER, N. C.

Compliments of

THE BORDEN COMPANY

Blue Ridge Ice Cream Division

Phone 8266 Hickory, N. C.

INGOLD COMPANY, INC.

Established 1895

Plumbing and Heating

Roofing and Sheet Metal

Phone 139 HICKORY, N. C.

Compliments of

DUKE POWER CO.

Better Light—Better Sight

HICKORY, N. C.

Compliments of

Carolina Oil Company

Sinclair

Gasoline & Fuel Oil

For Homes

Phone 70 NEWTON, N. C.

Compliments of

THE GOLD SHOP

Ladies' Wearing Apparel

It's Smart To Be Thrifty

NEWTON, NORTH CAROLINA

Compliments of

DR. B. R. WEBSTER

Compliments of

MORETZ & CO.

Newton, N. C. Maiden, N. C.

Hickory Sporting Goods Co.

Sports Headquarters for Western North Carolina

TEAM OUTFITTERS

ATHLETIC—FISHING—HUNTING

MARTIN OUTBOARD MOTORS

COLUMBIA BICYCLES

Phone 2-6456 Hickory, N. C.

C. G. Fox Lumber Company, Inc.

Dealer in

Rough and Finished Lumber

Appalachian Hardwood Flooring

Phone 2230 Hickory, N. C.

27 Years of Service

BUMBARGER'S

"A good book store in a good town"

HICKORY, N. C.

Compliments of

J. E. HORNE & SON

Phone 248 Newton, N. C.

Compliments of

RULANE

GAS SERVICE

Steele Rulane Service

HICKORY, N. C.

NORTH NEWTON HARDWARE CO.

SPORTING GOODS

BUILDING SUPPLIES

Phone 834 Newton, N. C.

Welcome To

CITY PHARMACY
THE SERVICE STORE

The Service Drug Store

PHONE 260 NEWTON, N. C.

NEWTON CAB COMPANY

Day and Night Service

PHONE 21 NEWTON, N. C.

Compliments of

Saunders Furniture Company

PHONE 320 CONOVER, N. C.

Compliments of

YOUNT HOSIERY MILLS

NEWTON, N. C.

Oldest Paper Published In Catawba County—Since 1879

THE CATAWBA NEWS ENTERPRISE

PUBLISHED EVERY TUESDAY AND FRIDAY

Phone 30 NEWTON, N. C.

CONGRATULATIONS

B. F. WAGONER

Jeweler

Phone 451 Newton, N. C.

Compliments of

PIEDMONT GRILL

The Store of Quality Fashions
For Every Member of the Family

SPAINHOUR'S

HICKORY'S LEADING STORE

HICKORY, NORTH CAROLINA

HAFER MOTOR COMPANY

Ford Sales and Service

Phone 50 Newton, N. C.

Compliments of

SETZER'S SUPERMARKET

Phone 157 Conover, N. C.

Compliments of

H. & W. SERVICE STATION

Phone 55 Newton, N. C.

March 1, 1950

Dearest Thelma,

Hasn't it been fun this year walking down the hall with each other and being in this class. Remember our social science class, General business, and English. Oh yes. I was about to forget that dear 2nd period typing class! And I do love to type. How could I forget it. Remember those club meetings we go to! It's fun going to meetings, isn't it! I mean getting there. Twelve little years ago we started to school as little first graders, now we're dignified seniors. Just think about that! Now just think of the last four years. They were more enjoyable weren't they? With just three months we will be walking up the aisle, but not to get married, just graduate. We hope!

Thelma, I have really enjoyed these

Conover Lumber Co.
BUILDING MATERIALS
HARDWOODS & SLABS
Cmt. Roofers A Specialty
Phone 941 Conover, N. C.

Compliments of
H. & W. APPLIANCE STORE
Phone 637 Newton, N. C.

MODERN CLEANERS
Superior Quality Cleaning
Phone 652

Compliments of
NEWTON BOWLING CENTER
Newton, N. C. Phone 1098

Excellent Food Properly Prepared and Reasonably Priced
The Carolinian Restaurant
EARL WILKIE, *Manager*
Phone 529 N. Main Ave.
NEWTON, N. C.

Compliments of
DEAL'S ESSO
Phone 1070 Conover, N. C.

Compliments of
LERNER'S STORE
Phone 386 Conover, N. C.

Compliments of
HOLLER'S TAXI SERVICE
Phone 9113-146 Conover, N. C.

CONGRATULATIONS

H. & W. Drug Co.

Phone 1 Newton, N. C.

O. R. CLINE

General Repairing

Electric Welding

Acetylene Welding

NEWTON, N. C.

Compliments of

BLUE MIRROR CAFE

★

CONOVER, N. C.

D. N. YODER

Esso Service

Standard Oil Products

Phone 404 Newton, N. C.

BOGGS FLORIST

"Flowers for Every Occasion"

Day Phone 946

Night & Sunday 187-J

NEWTON, N. C.

Yount Lumber Company

Incorporated

CONTRACTORS & BUILDERS

Dealers in

High Grade Building Material

Phone 195 Newton, N. C.

Congratulations

Drum-Adair Grocery

GROCERIES & FRESH MEATS

Phone 60 Newton, N. C.

Compliments of

WILLIS-REYNOLDS FUNERAL HOME

"AMBULANCE"

Phone No. 2 Day and Night

CHAPEL—LADY ATTENDANT

Thelma, I think you are one of the sweetest girls! I think you deserve the best of everything. May you someday learn to fly since you do so want to learn. When you learn how to handle and truly fly one well come and take me a ride. You can land in the field. I can just see you as a great nurse or hostess on an airplane. You really look cute. You are a real cute and sweet girl anyway! You have an awful pleasant laugh and that smile just knocks me as well as the boys over. Again may I say, I hope you succeed in everything you undertake. You have made my school days very enjoyable and I hate to leave you all behind. If I don't get to see you after we finish will write me! For sure! Bonjour. Je vous aime.

Votre amie,
Nadine "Dean"

CONGRATULATIONS AND BEST WISHES TO THE SENIOR CLASS

SCOTT'S STUDIOS

"Photographs of Quality"

Phone 274 Newton, N. C.

A TWO-FOLD SERVICE
FOR HOME OWNERS
FOR SAVERS

First Federal Saving & Loan Association of Conover

CONOVER, N. C.

NEWTON MANUFACTURING COMPANY, INC.

Manufacturers of

UPHOLSTERED CHAIRS

Phone 427

NEWTON, NORTH CAROLINA

Compliments of

HABOW CHEMICALS, Inc.

CONOVER, NORTH CAROLINA

Phone 629

W. F. BIGGERS, *Owner*

SANITARY GROCERY CO.

Fancy Groceries—Fresh Meats
Feed Stuff

Phone 88 Newton, N. C.

M. G. Crouch Lumber Co.

BUILDING MATERIAL

HICKORY, N. C.

Compliments of

HORACE J. ISENHOWER

WE LEND A HAND OF SERVICE
THAT MONEY CAN'T BUY

Congratulations and Success To Each of You

THE FIRST NATIONAL BANK

OF CATAWBA COUNTY

HICKORY CONOVER NEWTON

You'd Be Surprised What We Know About You

Congratulations

Warlong Glove Mfg. Company

AND

Conover Knitting Company

CONOVER, NORTH CAROLINA

Compliments of

Newton Glove Manufacturing Co.

Manufacturers of

CANTON FLANNEL AND JERSEY GLOVES

NEWTON, NORTH CAROLINA

CONGRATULATIONS TO THE SENIORS OF '50

G. ANDREW SIGMON & SONS

Excavating, Grading—Sand and Stone

PHONE 208-R NEWTON, N. C.

Just Insurance

CLARENCE CLAPP, JR.

Compliments of

M. A. ROCKETT

ESSO SERVICE STATION

CONOVER, N. C.

Compliments of

CLYDE FABRICS

INCORPORATED

NEWTON, NORTH CAROLINA

Compliments of

The Lucy Lou Shop

Newton, North Carolina

Newton Florist

COLEY'S FLOWERS

Say it with Flowers

Phone 51 Newton, N. C.

PLUMBING CONTRACTORS

Plumbing & Heating Repairs

Newton-Conover Supply & Machine Co.

E. 22nd St. Newton, N. C.

Compliments of

SELF SERVICE FOOD CENTER

(Roger Saunders Furniture Co. Bldg.)

NEWTON, N. C.

Compliments to the 1950 Seniors

HICKORY HANDLE & MFG. CO.

Conover, N. C. Phone 437

BOOTS CLEANERS

Phone 920-J Newton, N. C.

Catawba Dairy INC.

CO-OPERATIVE

Pasteurized, Clarified, and Homogenized

Grade A Dairy Products

THE SYMBOL OF QUALITY

Nationally advertised and nationally known, the famed registered trademark of Burlington Mills represents quality textile products at moderate costs within the reach of the average consumer.

Quality is an important part of Burlington's production, carefully guarded by a moderan Quality Control Laboratory and numerous inspections during the various stages of manufacturing.

The quality trademark also represents the skilled efforts of 26,000 Bur-Mil employees who are "Working Together" with experienced and capable management to make such quality standards possible.

Burlington Mills manufactures women's outerwear and underwear fabrics, men's wear fabrics, decorative fabrics, cotton piece goods and yarns, Cameo stockings, ribbons, and industrial and transportation fabrics.

NEWTON RAYON PLANT
Newton, N. C.

A Unit of

Burlington Mills

"Woven into the Life of America"

Executive Offices: Greensboro, N. C.

HALL & MORRIS COMPANY

Distributors of

SCHOOL PAPERS & INSTRUCTIONAL SUPPLIES

Dear Red Head,
you didn't ask me to write in your annual so I'm going to tell you what I think of you. You're an old fabberer. (you find it in Webster.) Your ever loving sister

Mary Lou

Working TOGETHER...

Working together is the theme of the OBSERVER PRINTING HOUSE publications department. We cannot do our best work without your assistance—you cannot expect to get the best results from your efforts without willing assistance and coöperation from your printer.

★

ARTISTS AND CRAFTSMEN WORK TOGETHER IN CREATING IMPRESSIVE AND LASTING RECORDS OF YOUR YEARS IN SCHOOL—

OBSERVER
PRINTING HOUSE
CHARLOTTE, N. C.

"Boe"

RESERVED

Dear, cute Thelma,

Say!! have you
got me hog-tied and
ready for the market!! You
"butcher"- having me write two
pages!! I have a notion to be dogged
stubborn and write three or four Ha!
You know something, I like you!! Sounds very
unusual doesn't it?! and you know something else?—
everyone else likes you too!! I don't see how in the
world they could keep from it. all this time that
I have known you, I haven't seen you angry or
grouchy and that is more than I can say for some
people!! You really have a personality "plus" and
don't think I am writing this in here to make you
just feel good. You know me better than that! I
like to tell the truth. Yessirree!! You really are
cute, too, Thelma and have the prettiest red
hair I have ever seen. You know that
smile and hair of yours makes things
just a little brighter in these
dark halls of ours - so don't
miss school so much!
We have to have
a little light
on the
subject!
Ha!

80
to

you know,
it really has been
fun going to school with
you in the ninth and twelfth
grade. We have really sweated it
out, haven't we?? all those times we
have had things to do for Miss Shivers!!
know how much I appreciated you getting all my
library books and hanging to my locker for me and
all the nice little things you have done for me.
Maybe, I didn't thank you at the time, but let
me tell you now how grateful I am. You are
Chuck with you! you always have something to say—
something good. I am telling you the "Holler" fam-
ily is a wonderful one!! Every one!! I had
better add a few more things, such as: here
is wishing you luck, success, and happiness
in your future life. Don't break too many
the boys' hearts after you leave here!! Well,
how I sure have enjoyed, too, having you help
me tease Nadine and Joe!! Gosh!! I don't
see how they stood it all!! Well,
'bye now and don't forget
this one old friend!!
Be good, dynamite!
Betty Jon
Anna

RESERVED

March 9, 1951

Dear Thelma,

I'm not writing this at the end of a school year, and I'm not even living at Newton, but as we haven't forgotten each other and as we are still good, close friends, I find it a great honor to write in your book.

I want you to know that I have never known anyone as small, smart, lovable, wonderful, and as well-liked as you are. (I can't blame people for liking you so much.) I also want you to know that I've never in my life (and never will!) like anyone as well, and as much as I like you. No one could ask for a better friend. You've been so kind and unselfish, all the time I've known you, (which has been a number of years.) Remember how we used to go everywhere together, and do everything together. Golly! sometimes I wish I could still do everything with you. I mean I wish we still lived at Newton. We could really have some good times - don't you think?

Then when we moved to Asheboro, N.C., I really missed you. But - - - we kept writing to each other, ↗

and then during Christmas of '49 you and Ken came down to the house and staged a week. Boy! did we have a time!

Then - we moved to Taylorsville about two yrs. ago, and you came over here and have spent a few nights with us. And in the mean-time, I've been to Newton quite a few times, and we have always kept in touch with each other by our letters. We get mixed up once in a while on who owes who a letter, but we get it straightened out after-all!!!

[illegible] ht - while I am writing this (3. 9/51), [illegible] w I'll always cherish your friend- [illegible] ke you more than anyone else, and [illegible] stay close to each other. (who [illegible] ne of the "Murphy Family" in a [illegible] so - and believe you me - my mother and dad hope so too. Mother says she hopes you will give her some grandchildren!!!)

I want you to continue to spend some nights with me every few weeks, and so we'll always remain together. This summer, you've gotta' come over here for 3 or 4 wks. (or even more - if you can stand it!)

Here's wishing you the most and best of everything in the yrs. to come. You deserve the best life has to offer.

All my love, to the best friend I ever want - Patricia Murphy (Chiche!!)

P.S. I hope we can always be together - - - - - - - -

HICKORY PUBLIC LIBRARY

HICKORY PUBLIC LIBRARY
3 3852 00316 9625